

# Hampshire Water Transfer and Water Recycling Project Works Plans – 2 of 3 documents

**VOLUME NUMBER: 2**

**PLANNING INSPECTORATE SCHEME NUMBER: WA010002**

**APPLICATION DOCUMENT REFERENCE: 2.3**

**APFP REGULATION: 5(2)(j)**

May 2026

Version 0



from  
**Southern  
Water.** 

The Southern Water logo consists of three stylized, wavy blue lines of varying lengths, positioned to the right of the text 'Southern Water'.



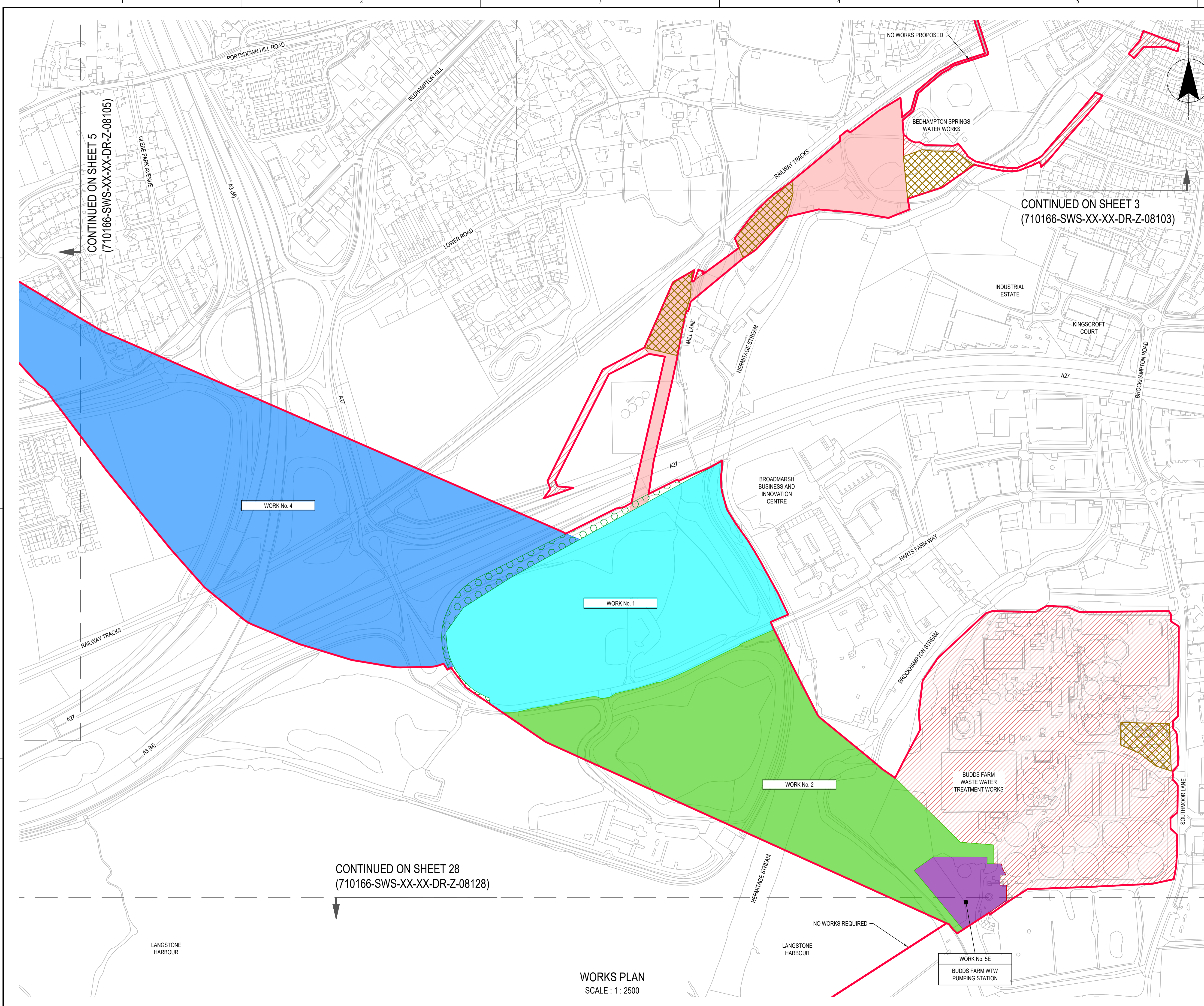

**SITE LOCATION**

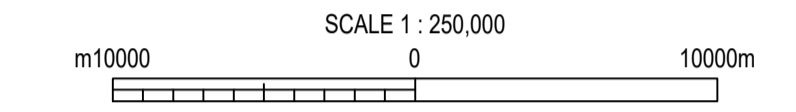

**NOTES**

1. NUMBERED WORKS ARE DESCRIBED IN SCHEDULE 1 (AUTHORISED DEVELOPMENT) TO THE DEVELOPMENT CONSENT ORDER.
2. THE WORKS PLANS SHOULD BE READ IN CONJUNCTION WITH THE DEVELOPMENT CONSENT ORDER.

**REFERENCES**

710166-SWS-XX-XX-DR-Z-08100 KEY PLAN - WORKS PLANS  
APFP REGULATION 5(2)(J)

**LEGEND**

- ORDER LIMITS
- WORK No.1 - WATER RECYCLING PLANT
- WORK No.2 - PIPELINES BETWEEN BUDDS FARM WTW AND THE WRP SITE
- WORK No.3 - PIPELINES BETWEEN THE WRP SITE AND BEDHAMPTON SPRINGS
- WORK No.4 - PIPELINE BETWEEN THE WRP SITE AND OTTERBOURNE WSW
- WORK No.4(a) - LIMITS OF DEVIATION
- WORK No.5 - ABOVE GROUND PLANT
- WORK No.6 - CONSTRUCTION COMPOUNDS
- WORK No.7 - ENVIRONMENTAL MITIGATION & ENHANCEMENT AREAS
- WORK No.8 - HIGHWAY AND ACCESS WORKS
- WORK No.9 - ACCESS WORKS FOR WORK No. 5A
- WORK No.10 - INNS TREATMENT
- NO WORKS PROPOSED

**ABBREVIATIONS**

INNS INVASIVE NON-NATIVE SPECIES  
WRP WATER RECYCLING PLANT  
WSW WATER SUPPLY WORKS  
WTW WASTEWATER TREATMENT WORKS

SCALE 1 : 2500

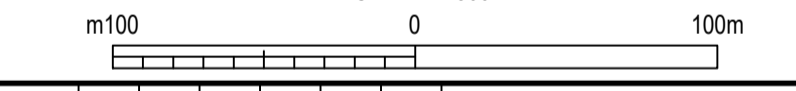

14/05/26	NS	AC	AM	KW	P01	A3	Authorised & Accepted - Definition
DATE	ORIG	CHKD	REVD	APPR	REV	STS	REASON FOR ISSUE

THIS DRAWING IS ISSUED BY SOUTHERN WATER SUBJECT TO THE CONDITIONS THAT IT IS NOT COPIED EITHER IN WHOLE OR IN PART OR DISCLOSED TO THIRD PARTIES UNLESS PRIOR WRITTEN AUTHORISATION IS GIVEN BY SOUTHERN WATER. PREVIOUS VERSIONS OF THIS DRAWING SHOULD BE STAMPED SUPERSEDED OR DESTROYED. DO NOT SCALE THIS DRAWING - IF IN DOUBT ASK

**WATER for LIFE** from Southern Water.

Southern House  
Yeoman Road  
Worthing  
West Sussex  
BN13 3NX  
telephone (01903) 264444  
fax (01903) 691435

PROJECT TITLE  
**HAMPSHIRE WATER TRANSFER AND WATER RECYCLING PROJECT**

DRAWING TITLE  
**WORKS PLANS SHEET 4 OF 30 APFP REGULATION 5(2)(J)**

SITE UNIT MNEMONIC	SITE UNIT NO.	MASTER SIZE
PRN 710166	SCALE 1:2500	A1
S.W. DRAWING NO.	STATUS	REVISION
710166-SWS-XX-XX-DR-Z-08104	A3	P01

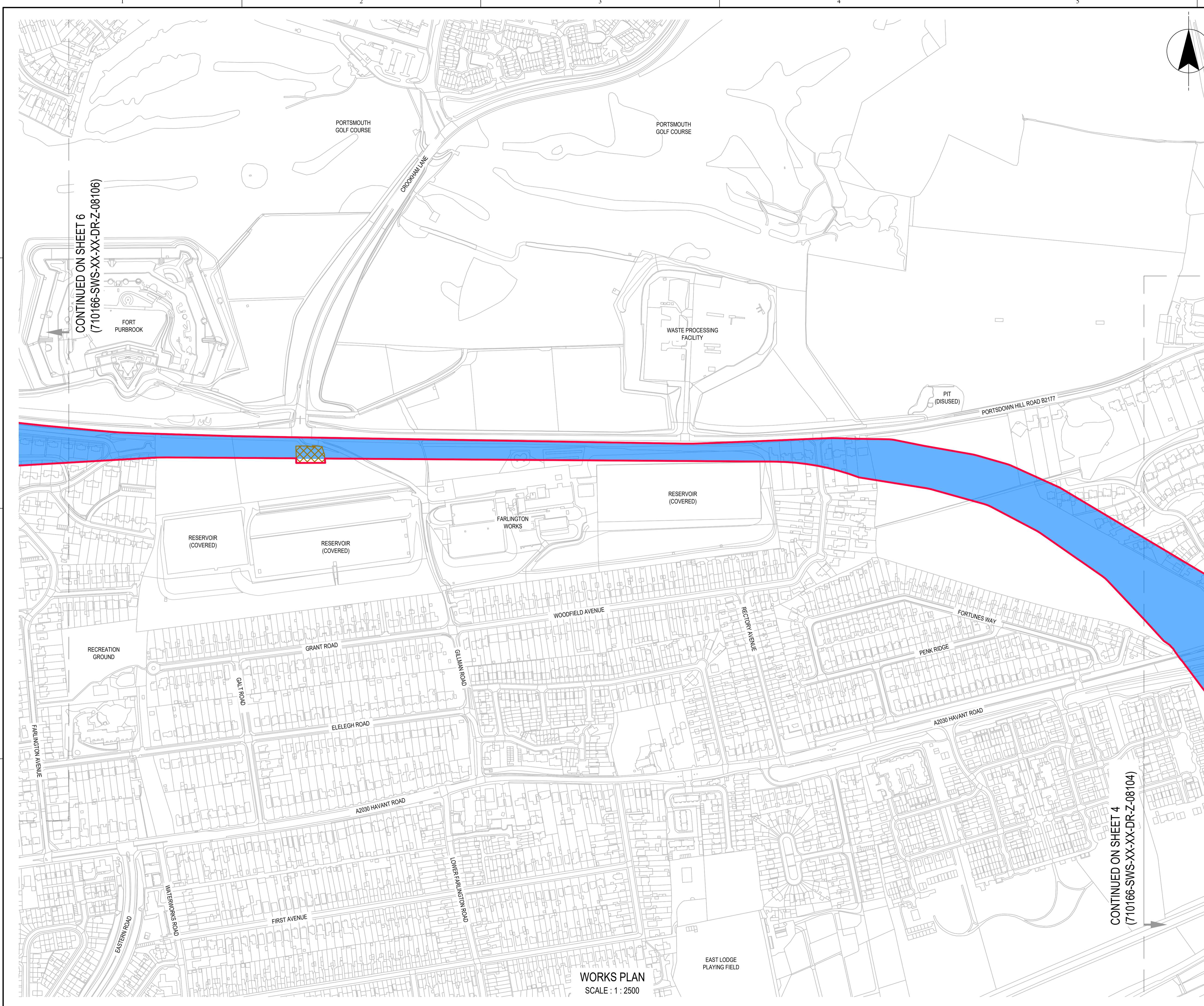

CONTINUED ON SHEET 6  
(710166-SWS-XX-XX-DR-Z-08106)

CONTINUED ON SHEET 4  
(710166-SWS-XX-XX-DR-Z-08104)

WORKS PLAN  
SCALE : 1 : 2500

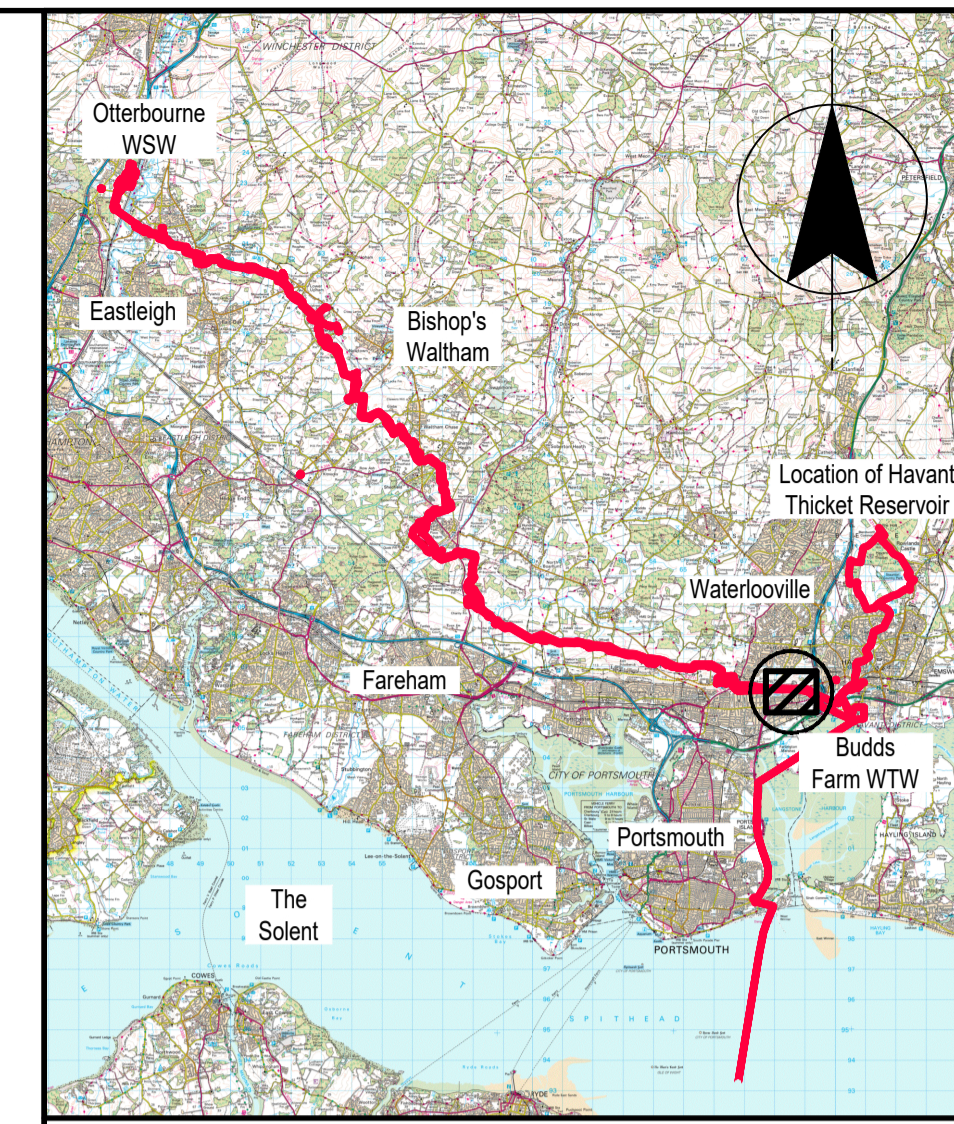
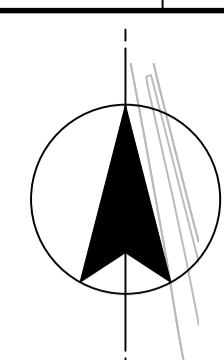

**SITE LOCATION**

SCALE 1 : 250,000  
m10000 0 10000m

**NOTES**

1. NUMBERED WORKS ARE DESCRIBED IN SCHEDULE 1 (AUTHORISED DEVELOPMENT) TO THE DEVELOPMENT CONSENT ORDER.
2. THE WORKS PLANS SHOULD BE READ IN CONJUNCTION WITH THE DEVELOPMENT CONSENT ORDER.

**REFERENCES**

710166-SWS-XX-XX-DR-Z-08100 KEY PLAN - WORKS PLANS  
APFP REGULATION 5(2)(J)

**LEGEND**

- ORDER LIMITS
- WORK No.1 - WATER RECYCLING PLANT
- WORK No.2 - PIPELINES BETWEEN BUDDS FARM WTW AND THE WRP SITE
- WORK No.3 - PIPELINES BETWEEN THE WRP SITE AND BEDHAMPTON SPRINGS
- WORK No.4 - PIPELINE BETWEEN THE WRP SITE AND OTTERBOURNE WSW
- WORK No.4(a) - LIMITS OF DEVIATION
- WORK No.5 - ABOVE GROUND PLANT
- WORK No.6 - CONSTRUCTION COMPOUNDS
- WORK No.7 - ENVIRONMENTAL MITIGATION & ENHANCEMENT AREAS
- WORK No.8 - HIGHWAY AND ACCESS WORKS
- WORK No.9 - ACCESS WORKS FOR WORK No. 5A
- WORK No.10 - INNS TREATMENT
- NO WORKS PROPOSED

**ABBREVIATIONS**

- INNS INVASIVE NON-NATIVE SPECIES
- WRP WATER RECYCLING PLANT
- WSW WATER SUPPLY WORKS
- WTW WASTEWATER TREATMENT WORKS

SCALE 1 : 2500  
m100 0 100m

14/05/26	NS	AC	AM	KW	P01	A3	Authorised & Accepted - Definition
DATE	ORIG	CHKD	REVD	APPR	REV	STS	REASON FOR ISSUE
<p>THIS DRAWING IS ISSUED BY SOUTHERN WATER SUBJECT TO THE CONDITIONS THAT IT IS NOT COPIED EITHER IN WHOLE OR IN PART OR DISCLOSED TO THIRD PARTIES UNLESS PRIOR WRITTEN AUTHORISATION IS GIVEN BY SOUTHERN WATER. PREVIOUS VERSIONS OF THIS DRAWING SHOULD BE STAMPED SUPERSEDED OR DESTROYED. DO NOT SCALE THIS DRAWING - IF IN DOUBT ASK</p>							

Southern House  
Yeoman Road  
Worthing  
West Sussex  
BN13 3NX  
telephone (01903) 264444  
fax (01903) 691435

PROJECT TITLE  
**HAMPSHIRE WATER TRANSFER AND WATER RECYCLING PROJECT**

DRAWING TITLE  
**WORKS PLANS SHEET 5 OF 30 APFP REGULATION 5(2)(J)**

SITE UNIT MNEMONIC	SITE UNIT NO.	MASTER SIZE
FRN 710166	SCALE 1:2500	A1
S.W. DRAWING NO.	STATUS	REVISION
710166-SWS-XX-XX-DR-Z-08105	A3	P01

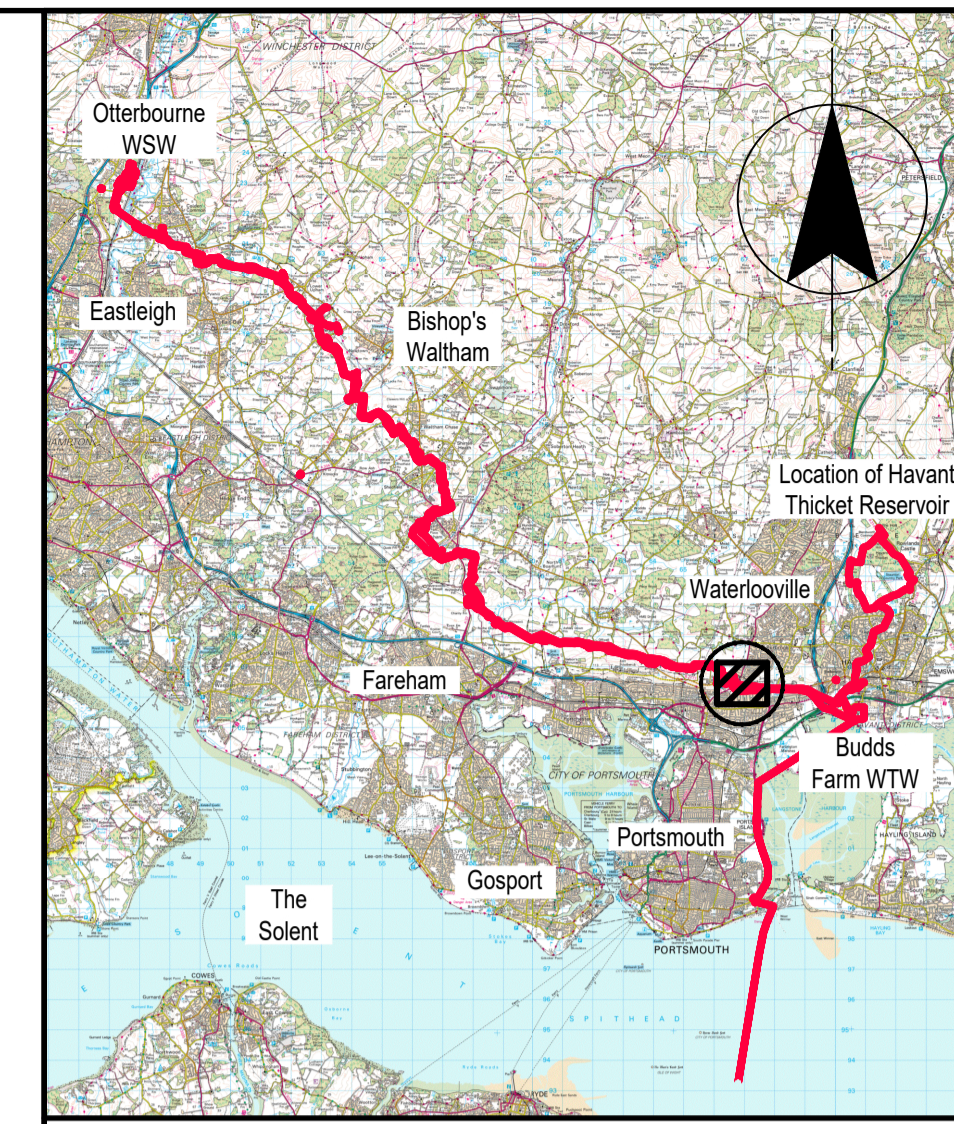
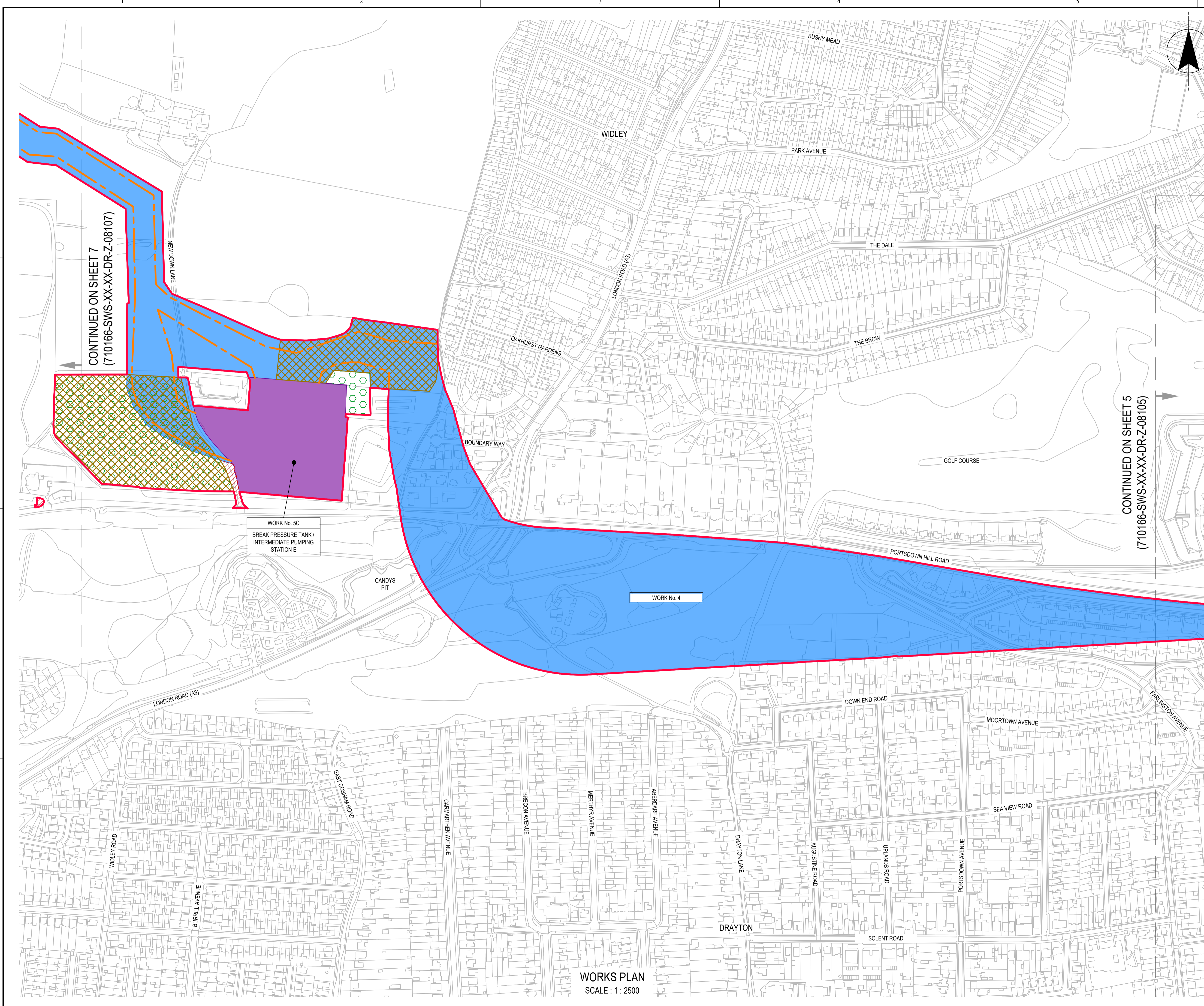

**SITE LOCATION**  
SCALE 1 : 250,000

**NOTES**  
1. NUMBERED WORKS ARE DESCRIBED IN SCHEDULE 1 (AUTHORISED DEVELOPMENT) TO THE DEVELOPMENT CONSENT ORDER.  
2. THE WORKS PLANS SHOULD BE READ IN CONJUNCTION WITH THE DEVELOPMENT CONSENT ORDER.

**REFERENCES**  
710166-SWS-XX-XX-DR-Z-08100 KEY PLAN - WORKS PLANS  
APFP REGULATION 5(2)(J)

**LEGEND**

[Red outline]	ORDER LIMITS
[Light blue fill]	WORK No.1 - WATER RECYCLING PLANT
[Green fill]	WORK No.2 - PIPELINES BETWEEN BUDD'S FARM WTW AND THE WRP SITE
[Pink fill]	WORK No.3 - PIPELINES BETWEEN THE WRP SITE AND BEDHAMPTON SPRINGS
[Blue fill]	WORK No.4 - PIPELINE BETWEEN THE WRP SITE AND OTTERBOURNE WSW
[Orange dashed line]	WORK No.4(a) - LIMITS OF DEVIATION
[Purple fill]	WORK No.5 - ABOVE GROUND PLANT
[Green cross-hatch]	WORK No.6 - CONSTRUCTION COMPOUNDS
[Green circles]	WORK No.7 - ENVIRONMENTAL MITIGATION & ENHANCEMENT AREAS
[Red diagonal lines]	WORK No.8 - HIGHWAY AND ACCESS WORKS
[Blue vertical lines]	WORK No.9 - ACCESS WORKS FOR WORK No. 5A
[Yellow fill]	WORK No.10 - INNS TREATMENT
[Grey fill]	NO WORKS PROPOSED

**ABBREVIATIONS**

INNS	INVASIVE NON-NATIVE SPECIES
WRP	WATER RECYCLING PLANT
WSW	WATER SUPPLY WORKS
WTW	WASTEWATER TREATMENT WORKS

SCALE 1 : 2500

14/05/26	NS	AC	AM	KW	P01	A3	Authorised & Accepted - Definition
DATE	ORIG	CHKD	REVD	APPR	REV	STS	REASON FOR ISSUE

THIS DRAWING IS ISSUED BY SOUTHERN WATER SUBJECT TO THE CONDITIONS THAT IT IS NOT COPIED EITHER IN WHOLE OR IN PART OR DISCLOSED TO THIRD PARTIES UNLESS PRIOR WRITTEN AUTHORISATION IS GIVEN BY SOUTHERN WATER. PREVIOUS VERSIONS OF THIS DRAWING SHOULD BE STAMPED SUPERSEDED OR DESTROYED. DO NOT SCALE THIS DRAWING - IF IN DOUBT ASK

Southern House  
Yeoman Road  
Worthing  
West Sussex  
BN13 3NX  
telephone (01903) 264444  
fax (01903) 691435

PROJECT TITLE  
**HAMPSHIRE WATER TRANSFER AND WATER RECYCLING PROJECT**

DRAWING TITLE  
**WORKS PLANS SHEET 6 OF 30 APFP REGULATION 5(2)(J)**

SITE UNIT MNEMONIC	SITE UNIT NO.	MASTER SIZE
PRN	SCALE	STATUS
S.W. DRAWING NO.	REVISION	

710166 1:2500 A3  
710166-SWS-XX-XX-DR-Z-08106 P01

**WORKS PLAN**  
SCALE : 1 : 2500

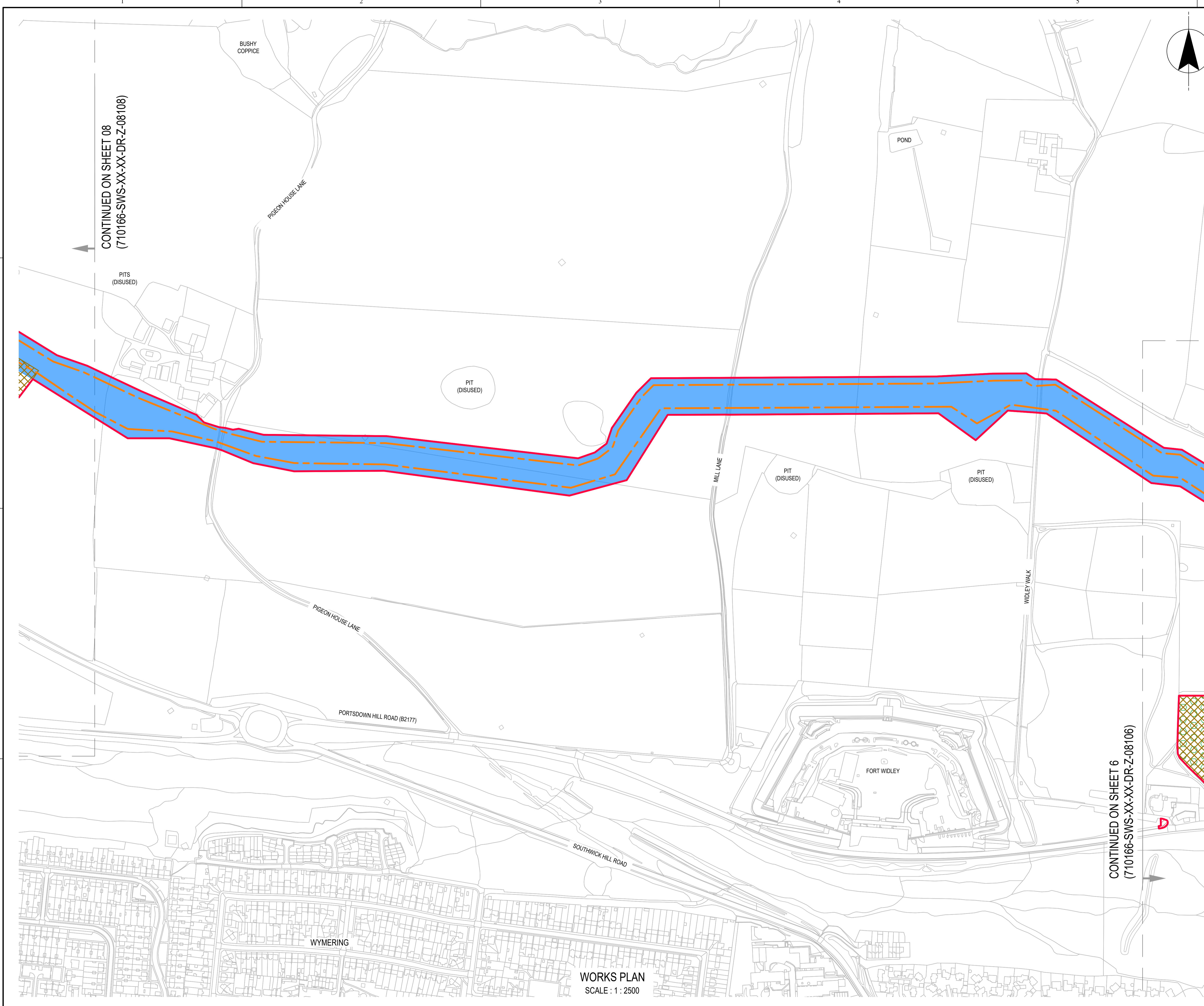

CONTINUED ON SHEET 08  
(710166-SWS-XX-XX-DR-Z-08108)

CONTINUED ON SHEET 6  
(710166-SWS-XX-XX-DR-Z-08106)

WORKS PLAN  
SCALE : 1 : 2500



**SITE LOCATION**

SCALE 1 : 250,000  
m10000 0 10000m

**NOTES**

1. NUMBERED WORKS ARE DESCRIBED IN SCHEDULE 1 (AUTHORISED DEVELOPMENT) TO THE DEVELOPMENT CONSENT ORDER.
2. THE WORKS PLANS SHOULD BE READ IN CONJUNCTION WITH THE DEVELOPMENT CONSENT ORDER.

**REFERENCES**

710166-SWS-XX-XX-DR-Z-08100 KEY PLAN - WORKS PLANS  
APFP REGULATION 5(2)(J)

**LEGEND**

- ORDER LIMITS
- WORK No.1 - WATER RECYCLING PLANT
- WORK No.2 - PIPELINES BETWEEN BUDD'S FARM WTW AND THE WRP SITE
- WORK No.3 - PIPELINES BETWEEN THE WRP SITE AND BEDHAMPTON SPRINGS
- WORK No.4 - PIPELINE BETWEEN THE WRP SITE AND OTTERBOURNE WSW
- WORK No.4(a) - LIMITS OF DEVIATION
- WORK No.5 - ABOVE GROUND PLANT
- WORK No.6 - CONSTRUCTION COMPOUNDS
- WORK No.7 - ENVIRONMENTAL MITIGATION & ENHANCEMENT AREAS
- WORK No.8 - HIGHWAY AND ACCESS WORKS
- WORK No.9 - ACCESS WORKS FOR WORK No. 5A
- WORK No.10 - INNS TREATMENT
- NO WORKS PROPOSED

**ABBREVIATIONS**

INNS INVASIVE NON-NATIVE SPECIES  
WRP WATER RECYCLING PLANT  
WSW WATER SUPPLY WORKS  
WTW WASTEWATER TREATMENT WORKS

SCALE 1 : 2500  
m100 0 100m

DATE	ORIG	CHKD	REVD	APPR	REV	STS	REASON FOR ISSUE
14/05/26	NS	AC	AM	KW	P01	A3	Authorised & Accepted - Definition

THIS DRAWING IS ISSUED BY SOUTHERN WATER SUBJECT TO THE CONDITIONS THAT IT IS NOT COPIED EITHER IN WHOLE OR IN PART OR DISCLOSED TO THIRD PARTIES UNLESS PRIOR WRITTEN AUTHORISATION IS GIVEN BY SOUTHERN WATER. PREVIOUS VERSIONS OF THIS DRAWING SHOULD BE STAMPED SUPERSEDED OR DESTROYED. DO NOT SCALE THIS DRAWING - IF IN DOUBT ASK

PROJECT TITLE  
**HAMPSHIRE WATER TRANSFER AND WATER RECYCLING PROJECT**

DRAWING TITLE  
**WORKS PLANS SHEET 7 OF 30 APFP REGULATION 5(2)(J)**

SITE UNIT MNEMONIC	SITE UNIT NO.	MASTER SIZE
PRN	710166	A1
S.W. DRAWING NO.	SCALE	STATUS
710166-SWS-XX-XX-DR-Z-08107	1:2500	A3
REVISION		
P01		

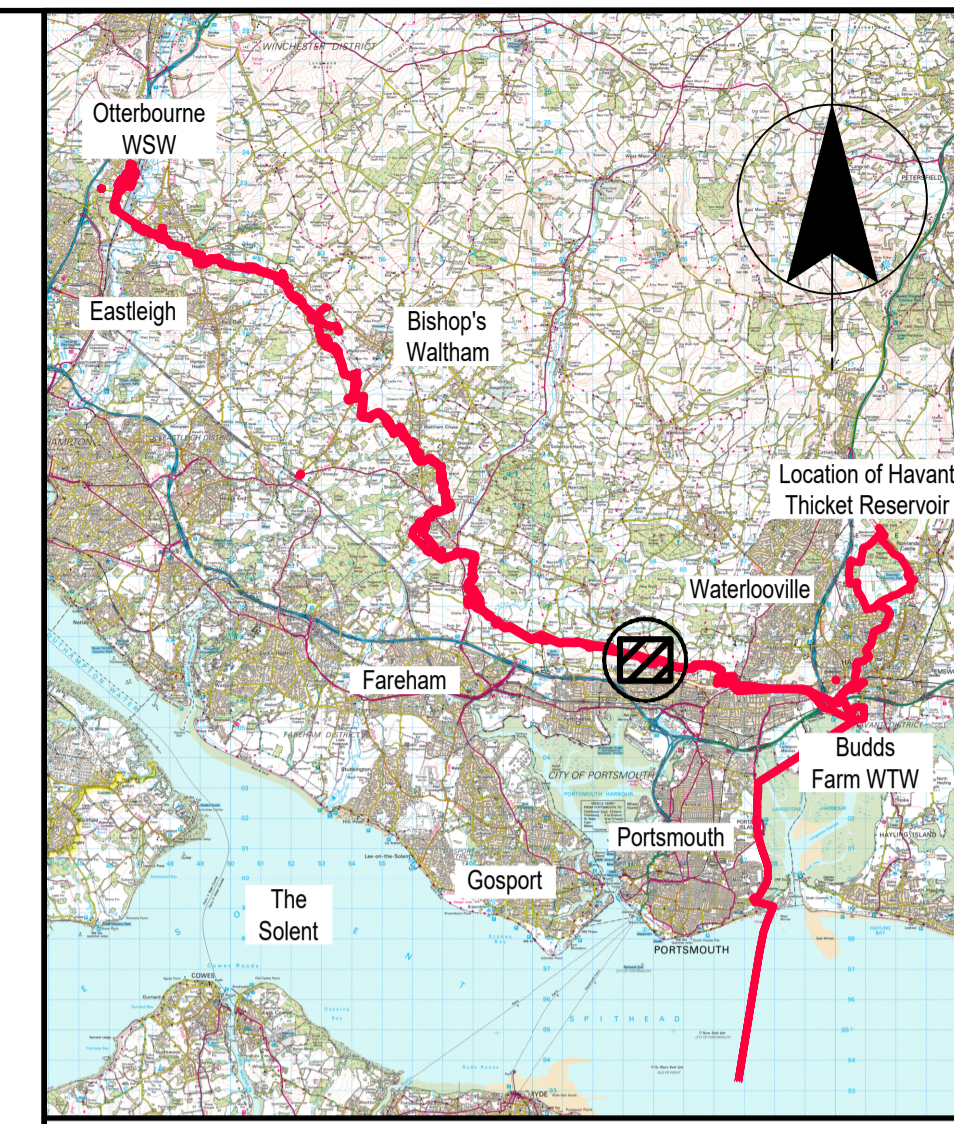
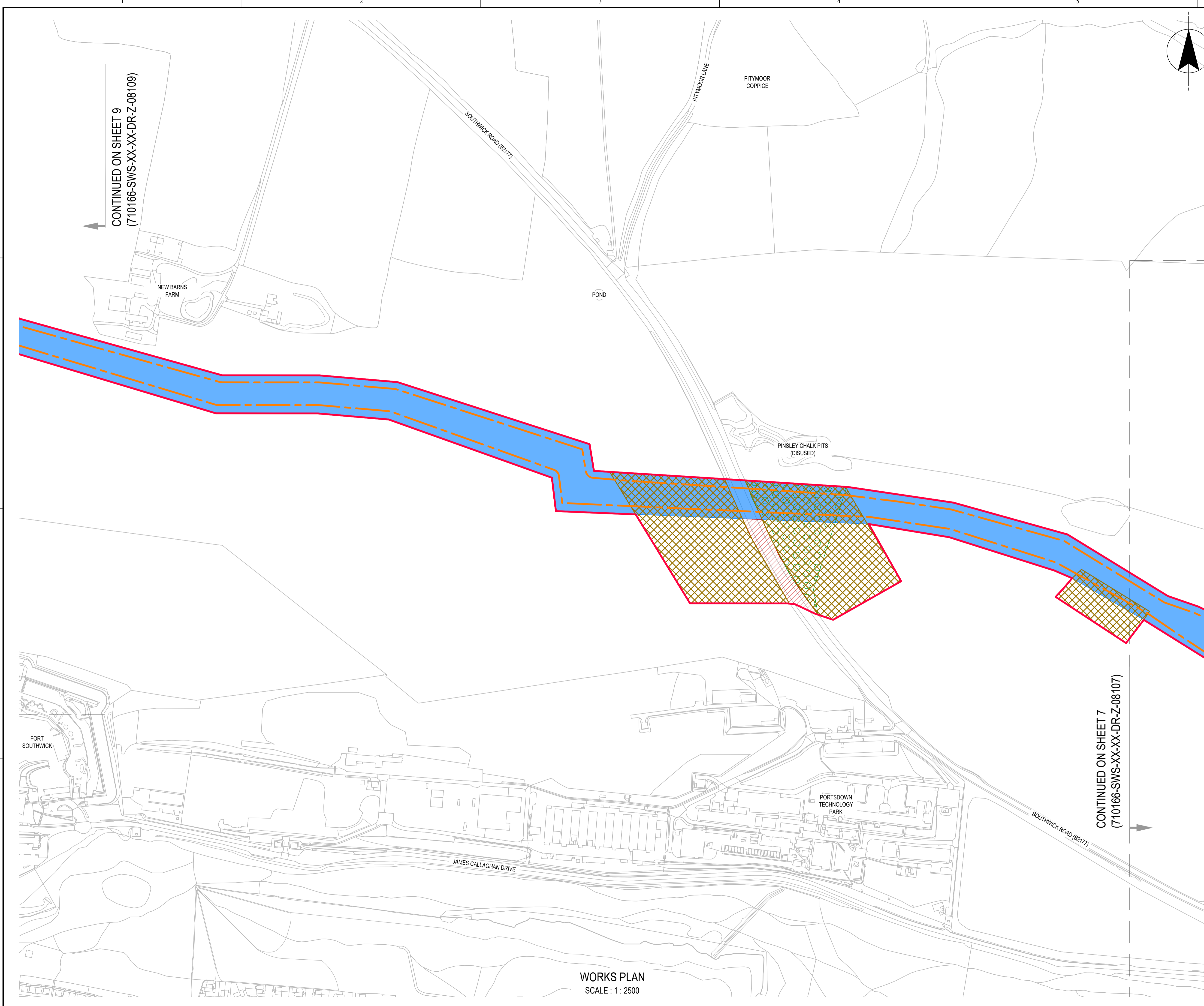

**SITE LOCATION**  
SCALE 1 : 250,000

**NOTES**  
1. NUMBERED WORKS ARE DESCRIBED IN SCHEDULE 1 (AUTHORISED DEVELOPMENT) TO THE DEVELOPMENT CONSENT ORDER.  
2. THE WORKS PLANS SHOULD BE READ IN CONJUNCTION WITH THE DEVELOPMENT CONSENT ORDER.

**REFERENCES**  
710166-SWS-XX-XX-DR-Z-08100 KEY PLAN - WORKS PLANS  
APFP REGULATION 5(2)(J)

- LEGEND**
- ORDER LIMITS
  - WORK No.1 - WATER RECYCLING PLANT
  - WORK No.2 - PIPELINES BETWEEN BUDD'S FARM WTW AND THE WRP SITE
  - WORK No.3 - PIPELINES BETWEEN THE WRP SITE AND BEDHAMPTON SPRINGS
  - WORK No.4 - PIPELINE BETWEEN THE WRP SITE AND OTTERBOURNE WSW
  - WORK No.4(a) - LIMITS OF DEVIATION
  - WORK No.5 - ABOVE GROUND PLANT
  - WORK No.6 - CONSTRUCTION COMPOUNDS
  - WORK No.7 - ENVIRONMENTAL MITIGATION & ENHANCEMENT AREAS
  - WORK No.8 - HIGHWAY AND ACCESS WORKS
  - WORK No.9 - ACCESS WORKS FOR WORK No. 5A
  - WORK No.10 - INNS TREATMENT
  - NO WORKS PROPOSED
- ABBREVIATIONS**
- INNS INVASIVE NON-NATIVE SPECIES
  - WRP WATER RECYCLING PLANT
  - WSW WATER SUPPLY WORKS
  - WTW WASTEWATER TREATMENT WORKS

SCALE 1 : 2500

14/05/26	NS	AC	AM	KW	PO1	A3	Authorised & Accepted - Definition
DATE	ORIG	CHKD	REVD	APPR	REV	STS	REASON FOR ISSUE

THIS DRAWING IS ISSUED BY SOUTHERN WATER SUBJECT TO THE CONDITIONS THAT IT IS NOT COPIED EITHER IN WHOLE OR IN PART OR DISCLOSED TO THIRD PARTIES UNLESS PRIOR WRITTEN AUTHORISATION IS GIVEN BY SOUTHERN WATER. PREVIOUS VERSIONS OF THIS DRAWING SHOULD BE STAMPED SUPERSEDED OR DESTROYED. DO NOT SCALE THIS DRAWING - IF IN DOUBT ASK.

**from Southern Water**  
Southern House  
Yeoman Road  
Worthing  
West Sussex  
BN13 3NX  
telephone (01903) 264444  
fax (01903) 691435

**PROJECT TITLE**  
HAMPSHIRE WATER TRANSFER AND WATER RECYCLING PROJECT

**DRAWING TITLE**  
WORKS PLANS  
SHEET 8 OF 30  
APFP REGULATION 5(2)(J)

SITE UNIT MNEMONIC	SITE UNIT NO.	MASTER SIZE
PRN 710166	SCALE 1:2500	A1
S.W. DRAWING NO.	REVISION	STATUS
710166-SWS-XX-XX-DR-Z-08108	P01	A3

**WORKS PLAN**  
SCALE : 1 : 2500

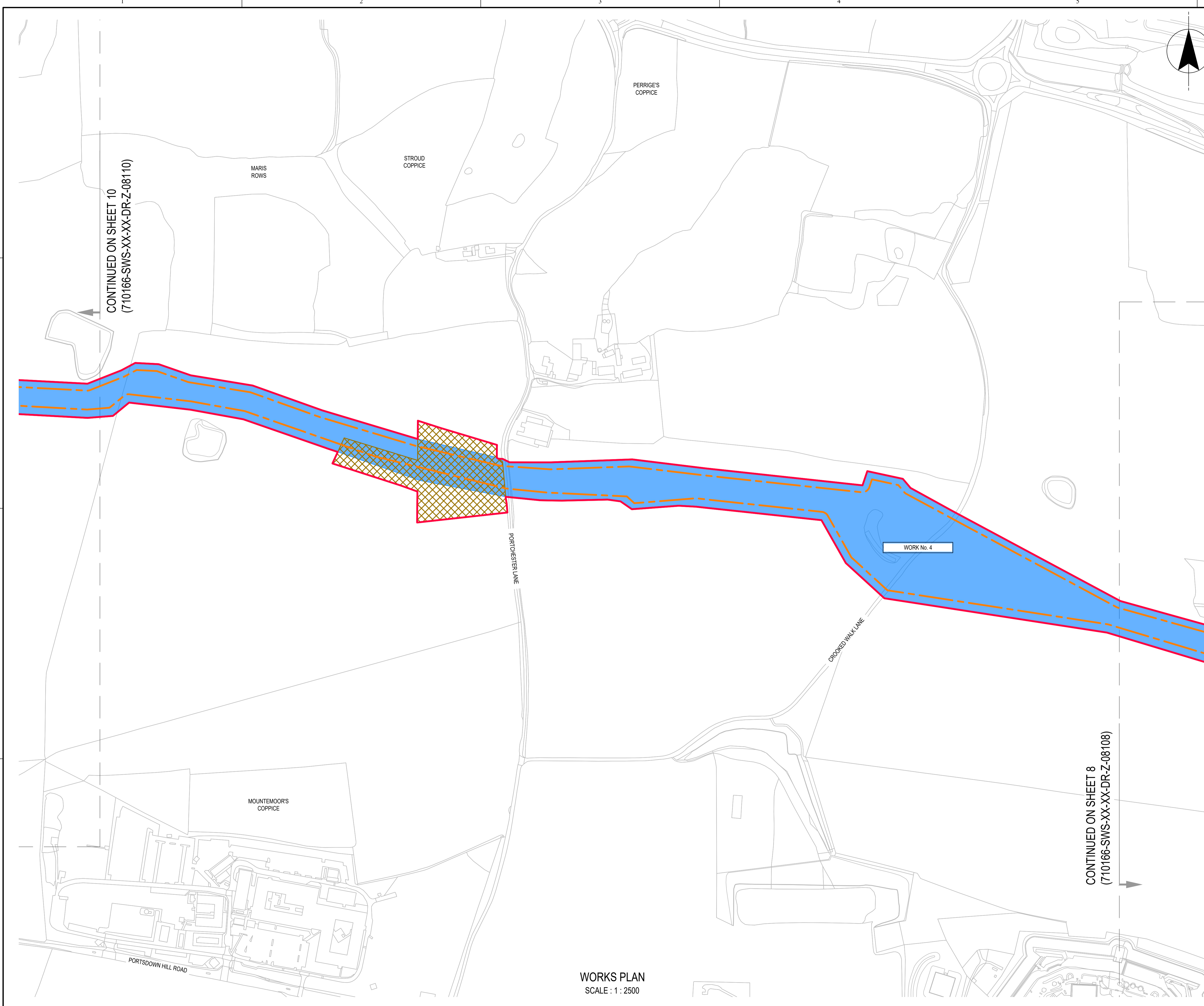

CONTINUED ON SHEET 10  
(710166-SWS-XX-XX-DR-Z-08110)

CONTINUED ON SHEET 8  
(710166-SWS-XX-XX-DR-Z-08108)

WORKS PLAN  
SCALE : 1 : 2500



**SITE LOCATION**

SCALE 1 : 250,000  
m10000 0 10000m

**NOTES**

1. NUMBERED WORKS ARE DESCRIBED IN SCHEDULE 1 (AUTHORISED DEVELOPMENT) TO THE DEVELOPMENT CONSENT ORDER.
2. THE WORKS PLANS SHOULD BE READ IN CONJUNCTION WITH THE DEVELOPMENT CONSENT ORDER.

**REFERENCES**

710166-SWS-XX-XX-DR-Z-08100 KEY PLAN - WORKS PLANS  
APFP REGULATION 5(2)(J)

**LEGEND**

- ORDER LIMITS
- WORK No.1 - WATER RECYCLING PLANT
- WORK No.2 - PIPELINES BETWEEN BUDD'S FARM WTW AND THE WRP SITE
- WORK No.3 - PIPELINES BETWEEN THE WRP SITE AND BEDHAMPTON SPRINGS
- WORK No.4 - PIPELINE BETWEEN THE WRP SITE AND OTTERBOURNE WSW
- WORK No.4(a) - LIMITS OF DEVIATION
- WORK No.5 - ABOVE GROUND PLANT
- WORK No.6 - CONSTRUCTION COMPOUNDS
- WORK No.7 - ENVIRONMENTAL MITIGATION & ENHANCEMENT AREAS
- WORK No.8 - HIGHWAY AND ACCESS WORKS
- WORK No.9 - ACCESS WORKS FOR WORK No. 5A
- WORK No.10 - INNS TREATMENT
- NO WORKS PROPOSED

**ABBREVIATIONS**

INNS INVASIVE NON-NATIVE SPECIES  
WRP WATER RECYCLING PLANT  
WSW WATER SUPPLY WORKS  
WTW WASTEWATER TREATMENT WORKS

SCALE 1 : 2500  
m100 0 100m

14/05/26	NS	AC	AM	KW	P01	A3	Authorised & Accepted - Definition
----------	----	----	----	----	-----	----	------------------------------------

DATE	ORIG	CHKD	REVD	APPR	REV	STS	REASON FOR ISSUE
------	------	------	------	------	-----	-----	------------------

THIS DRAWING IS ISSUED BY SOUTHERN WATER SUBJECT TO THE CONDITIONS THAT IT IS NOT COPIED EITHER IN WHOLE OR IN PART OR DISCLOSED TO THIRD PARTIES UNLESS PRIOR WRITTEN AUTHORISATION IS GIVEN BY SOUTHERN WATER. PREVIOUS VERSIONS OF THIS DRAWING SHOULD BE STAMPED SUPERSEDED OR DESTROYED. DO NOT SCALE THIS DRAWING - IF IN DOUBT ASK

**WATER for LIFE** from Southern Water.

Southern House  
Yeoman Road  
Worthing  
West Sussex  
BN13 3NX  
telephone (01903) 264444  
fax (01903) 691435

PROJECT TITLE  
**HAMPSHIRE WATER TRANSFER AND WATER RECYCLING PROJECT**

DRAWING TITLE  
**WORKS PLANS  
SHEET 9 OF 30  
APFP REGULATION 5(2)(J)**

SITE UNIT MNEMONIC	SITE UNIT NO.	MASTER SIZE
PRN 710166	SCALE 1:2500	STATUS A3
S.W. DRAWING NO.	REVISION	
710166-SWS-XX-XX-DR-Z-08109	P01	

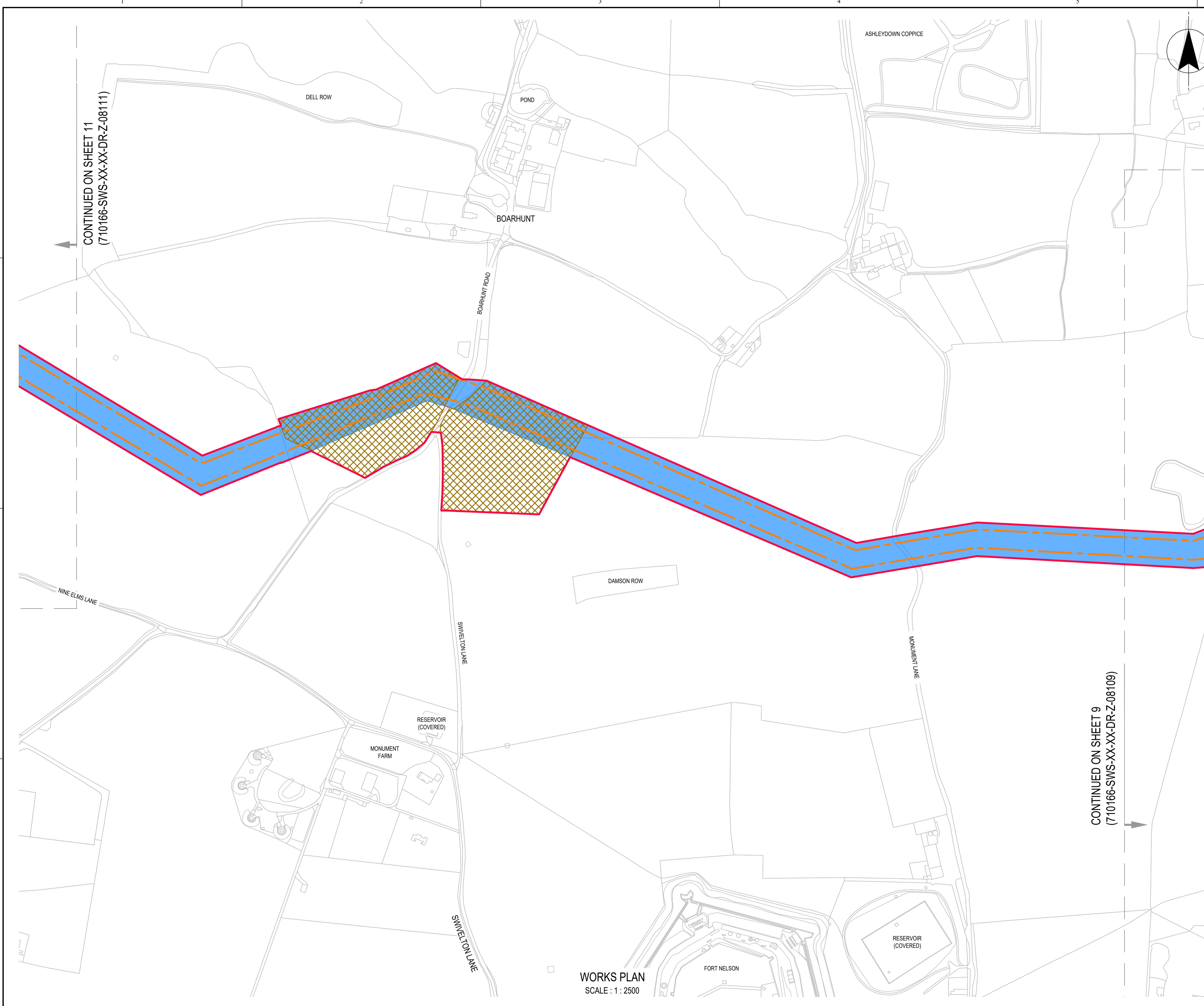

CONTINUED ON SHEET 11  
(710166-SWS-XX-XX-DR-Z-08111)

CONTINUED ON SHEET 9  
(710166-SWS-XX-XX-DR-Z-08109)

WORKS PLAN  
SCALE : 1 : 2500



**SITE LOCATION**

SCALE 1 : 250,000  
m10000 0 10000m

**NOTES**

1. NUMBERED WORKS ARE DESCRIBED IN SCHEDULE 1 (AUTHORISED DEVELOPMENT) TO THE DEVELOPMENT CONSENT ORDER.
2. THE WORKS PLANS SHOULD BE READ IN CONJUNCTION WITH THE DEVELOPMENT CONSENT ORDER.

**REFERENCES**

710166-SWS-XX-XX-DR-Z-08100 KEY PLAN - WORKS PLANS  
APPFP REGULATION 5(2)(J)

**LEGEND**

- ORDER LIMITS
- WORK No.1 - WATER RECYCLING PLANT
- WORK No.2 - PIPELINES BETWEEN BUDD'S FARM WTW AND THE WRP SITE
- WORK No.3 - PIPELINES BETWEEN THE WRP SITE AND BEDHAMPTON SPRINGS
- WORK No.4 - PIPELINE BETWEEN THE WRP SITE AND OTTERBOURNE WSW
- WORK No.4(a) - LIMITS OF DEVIATION
- WORK No.5 - ABOVE GROUND PLANT
- WORK No.6 - CONSTRUCTION COMPOUNDS
- WORK No.7 - ENVIRONMENTAL MITIGATION & ENHANCEMENT AREAS
- WORK No.8 - HIGHWAY AND ACCESS WORKS
- WORK No.9 - ACCESS WORKS FOR WORK No. 5A
- WORK No.10 - INNS TREATMENT
- NO WORKS PROPOSED

**ABBREVIATIONS**

INNS INVASIVE NON-NATIVE SPECIES  
WRP WATER RECYCLING PLANT  
WSW WATER SUPPLY WORKS  
WTW WASTEWATER TREATMENT WORKS

SCALE 1 : 2500  
m100 0 100m

14/05/26	NS	AC	AM	KW	P01	A3	Authorised & Accepted - Definition
DATE	ORIG	CHKD	REVD	APPR	REV	STS	REASON FOR ISSUE

THIS DRAWING IS ISSUED BY SOUTHERN WATER SUBJECT TO THE CONDITIONS THAT IT IS NOT COPIED EITHER IN WHOLE OR IN PART OR DISCLOSED TO THIRD PARTIES UNLESS PRIOR WRITTEN AUTHORISATION IS GIVEN BY SOUTHERN WATER. PREVIOUS VERSIONS OF THIS DRAWING SHOULD BE STAMPED SUPERSEDED OR DESTROYED. DO NOT SCALE THIS DRAWING - IF IN DOUBT ASK

**from Southern Water.**  
Southern House  
Yeoman Road  
Worthing  
West Sussex  
BN13 3NX  
telephone (01903) 264444  
fax (01903) 691435

PROJECT TITLE  
**HAMPSHIRE WATER TRANSFER AND WATER RECYCLING PROJECT**

DRAWING TITLE  
**WORKS PLANS  
SHEET 10 OF 30  
APPFP REGULATION 5(2)(J)**

SITE UNIT MNEMONIC	SITE UNIT NO.	MASTER SIZE	A1
PRN 710166	SCALE 1:2500	STATUS	A3
S.W. DRAWING NO. 710166-SWS-XX-XX-DR-Z-08110	REVISION	P01	

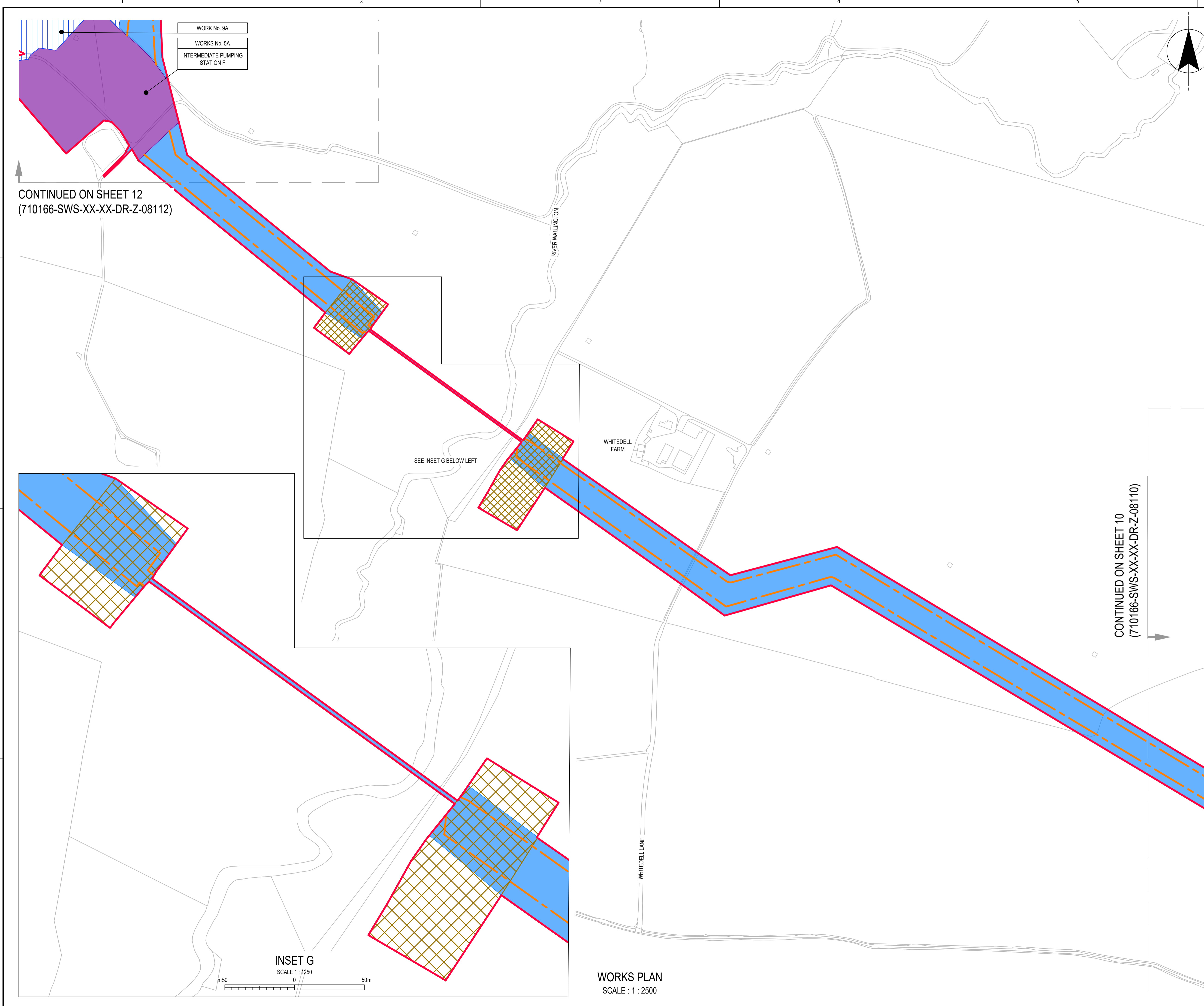

CONTINUED ON SHEET 12  
(710166-SWS-XX-XX-DR-Z-08112)

CONTINUED ON SHEET 10  
(710166-SWS-XX-XX-DR-Z-08110)

**INSET G**  
SCALE 1 : 1250

**WORKS PLAN**  
SCALE : 1 : 2500



**SITE LOCATION**

SCALE 1 : 250,000  
m10000 0 10000m

**NOTES**

1. NUMBERED WORKS ARE DESCRIBED IN SCHEDULE 1 (AUTHORISED DEVELOPMENT) TO THE DEVELOPMENT CONSENT ORDER.
2. THE WORKS PLANS SHOULD BE READ IN CONJUNCTION WITH THE DEVELOPMENT CONSENT ORDER.

**REFERENCES**

710166-SWS-XX-XX-DR-Z-08100 KEY PLAN - WORKS PLANS  
APFP REGULATION 5(2)(J)

**LEGEND**

- ORDER LIMITS
  - WORK No.1 - WATER RECYCLING PLANT
  - WORK No.2 - PIPELINES BETWEEN BUDD'S FARM WTW AND THE WRP SITE
  - WORK No.3 - PIPELINES BETWEEN THE WRP SITE AND BEDHAMPTON SPRINGS
  - WORK No.4 - PIPELINE BETWEEN THE WRP SITE AND OTTERBOURNE WSW
  - WORK No.4(a) - LIMITS OF DEVIATION
  - WORK No.5 - ABOVE GROUND PLANT
  - WORK No.6 - CONSTRUCTION COMPOUNDS
  - WORK No.7 - ENVIRONMENTAL MITIGATION & ENHANCEMENT AREAS
  - WORK No.8 - HIGHWAY AND ACCESS WORKS
  - WORK No.9 - ACCESS WORKS FOR WORK No. 5A
  - WORK No.10 - INNS TREATMENT
  - NO WORKS PROPOSED
- ABBREVIATIONS**
- INNS INVASIVE NON-NATIVE SPECIES
  - WRP WATER RECYCLING PLANT
  - WSW WATER SUPPLY WORKS
  - WTW WASTEWATER TREATMENT WORKS

SCALE 1 : 2500  
m100 0 100m

14/05/26	NS	AC	AM	KW	P01	A3	Authorised & Accepted - Definition
DATE	ORIG	CHKD	REVD	APPR	REV	STS	REASON FOR ISSUE

THIS DRAWING IS ISSUED BY SOUTHERN WATER SUBJECT TO THE CONDITIONS THAT IT IS NOT COPIED EITHER IN WHOLE OR IN PART OR DISCLOSED TO THIRD PARTIES UNLESS PRIOR WRITTEN AUTHORISATION IS GIVEN BY SOUTHERN WATER. PREVIOUS VERSIONS OF THIS DRAWING SHOULD BE STAMPED SUPERSEDED OR DESTROYED. DO NOT SCALE THIS DRAWING - IF IN DOUBT ASK

Southern House  
Yeoman Road  
Worthing  
West Sussex  
BN13 3NX  
telephone (01903) 264444  
fax (01903) 691435

**PROJECT TITLE**  
HAMPSHIRE WATER TRANSFER AND WATER RECYCLING PROJECT

**DRAWING TITLE**  
WORKS PLANS  
SHEET 11 OF 30  
APFP REGULATION 5(2)(J)

SITE UNIT MNEMONIC	SITE UNIT NO.	MASTER SIZE
PRN 710166	SCALE 1:2500	STATUS A3
S.W. DRAWING NO.	REVISION	
710166-SWS-XX-XX-DR-Z-08111	P01	

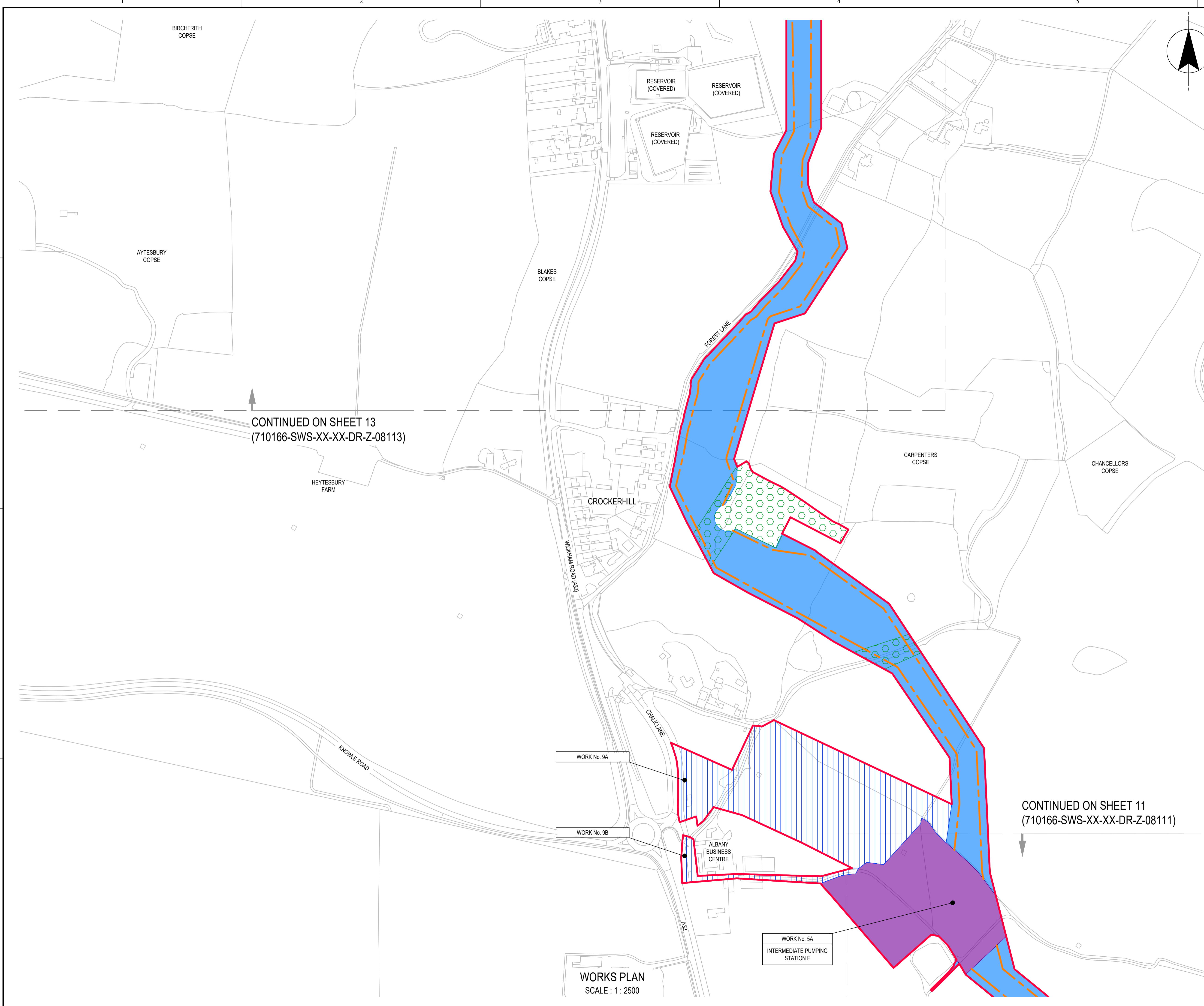

CONTINUED ON SHEET 13  
(710166-SWS-XX-XX-DR-Z-08113)

CONTINUED ON SHEET 11  
(710166-SWS-XX-XX-DR-Z-08111)



**SITE LOCATION**

SCALE 1 : 250,000  
m10000 0 10000m

**NOTES**

1. NUMBERED WORKS ARE DESCRIBED IN SCHEDULE 1 (AUTHORISED DEVELOPMENT) TO THE DEVELOPMENT CONSENT ORDER.
2. THE WORKS PLANS SHOULD BE READ IN CONJUNCTION WITH THE DEVELOPMENT CONSENT ORDER.

**REFERENCES**

710166-SWS-XX-XX-DR-Z-08100 KEY PLAN - WORKS PLANS  
APFP REGULATION 5(2)(J)

**LEGEND**

- ORDER LIMITS
- WORK No.1 - WATER RECYCLING PLANT
- WORK No.2 - PIPELINES BETWEEN BUDDS FARM WTW AND THE WRP SITE
- WORK No.3 - PIPELINES BETWEEN THE WRP SITE AND BEDHAMPTON SPRINGS
- WORK No.4 - PIPELINE BETWEEN THE WRP SITE AND OTTERBOURNE WSW
- WORK No.4(a) - LIMITS OF DEVIATION
- WORK No.5 - ABOVE GROUND PLANT
- WORK No.6 - CONSTRUCTION COMPOUNDS
- WORK No.7 - ENVIRONMENTAL MITIGATION & ENHANCEMENT AREAS
- WORK No.8 - HIGHWAY AND ACCESS WORKS
- WORK No.9 - ACCESS WORKS FOR WORK No. 5A
- WORK No.10 - INNS TREATMENT
- NO WORKS PROPOSED

**ABBREVIATIONS**

INNS INVASIVE NON-NATIVE SPECIES  
WRP WATER RECYCLING PLANT  
WSW WATER SUPPLY WORKS  
WTW WASTEWATER TREATMENT WORKS

SCALE 1 : 2500  
m100 0 100m

DATE	ORIG	CHKD	REVD	APPR	REV	STS	REASON FOR ISSUE
14/05/26	NS	AC	AM	KW	P01	A3	Authorised & Accepted - Definition

THIS DRAWING IS ISSUED BY SOUTHERN WATER SUBJECT TO THE CONDITIONS THAT IT IS NOT COPIED EITHER IN WHOLE OR IN PART OR DISCLOSED TO THIRD PARTIES UNLESS PRIOR WRITTEN AUTHORISATION IS GIVEN BY SOUTHERN WATER. PREVIOUS VERSIONS OF THIS DRAWING SHOULD BE STAMPED SUPERSEDED OR DESTROYED. DO NOT SCALE THIS DRAWING - IF IN DOUBT ASK.

**WATER for LIFE** from Southern Water.

Southern House  
Yeoman Road  
Worthing  
West Sussex  
BN13 3NX  
telephone (01903) 264444  
fax (01903) 691435

PROJECT TITLE  
**HAMPSHIRE WATER TRANSFER AND WATER RECYCLING PROJECT**

DRAWING TITLE  
**WORKS PLANS SHEET 12 OF 30 APFP REGULATION 5(2)(J)**

SITE UNIT MNEMONIC	SITE UNIT NO.	MASTER SIZE
PRN 710166	SCALE 1:2500	A1
S.W. DRAWING NO. 710166-SWS-XX-XX-DR-Z-08112	STATUS A3	REVISION P01

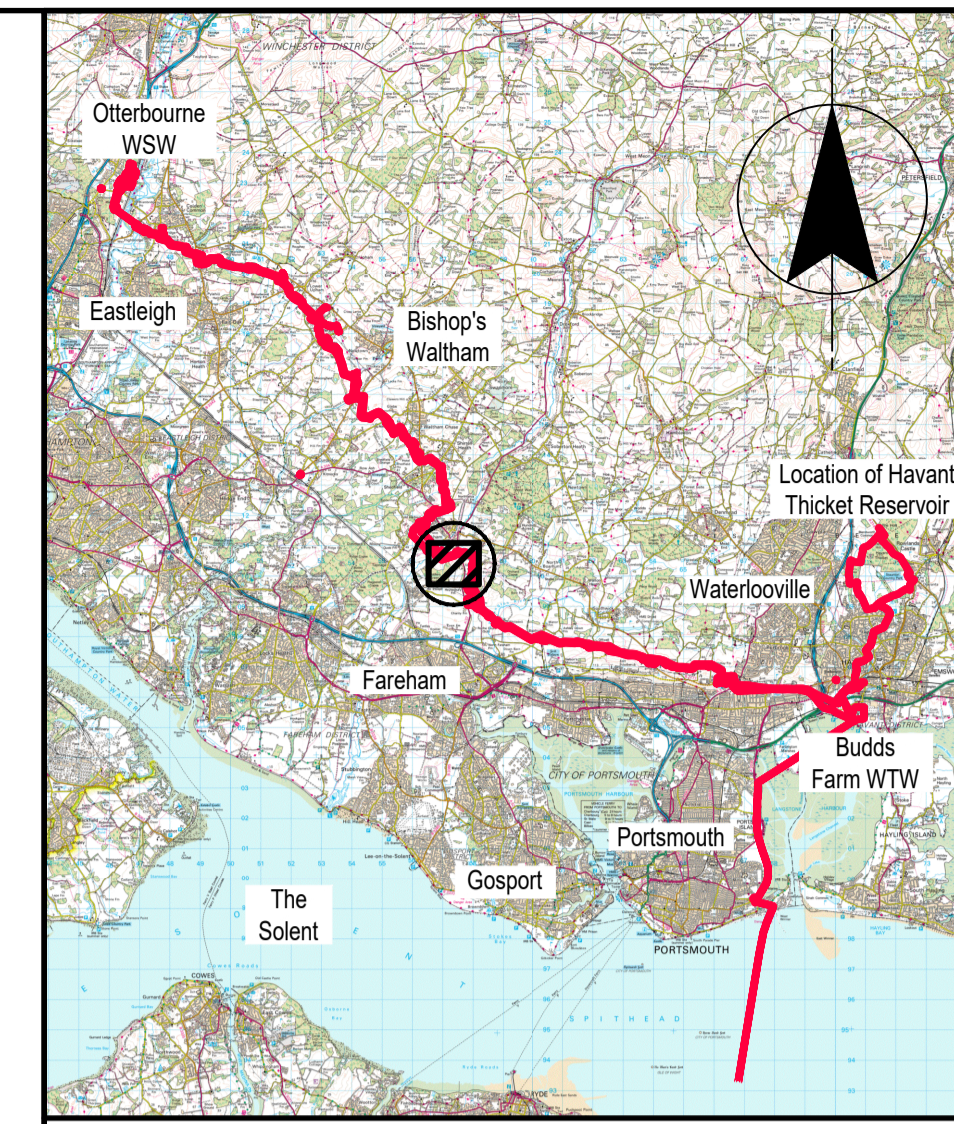
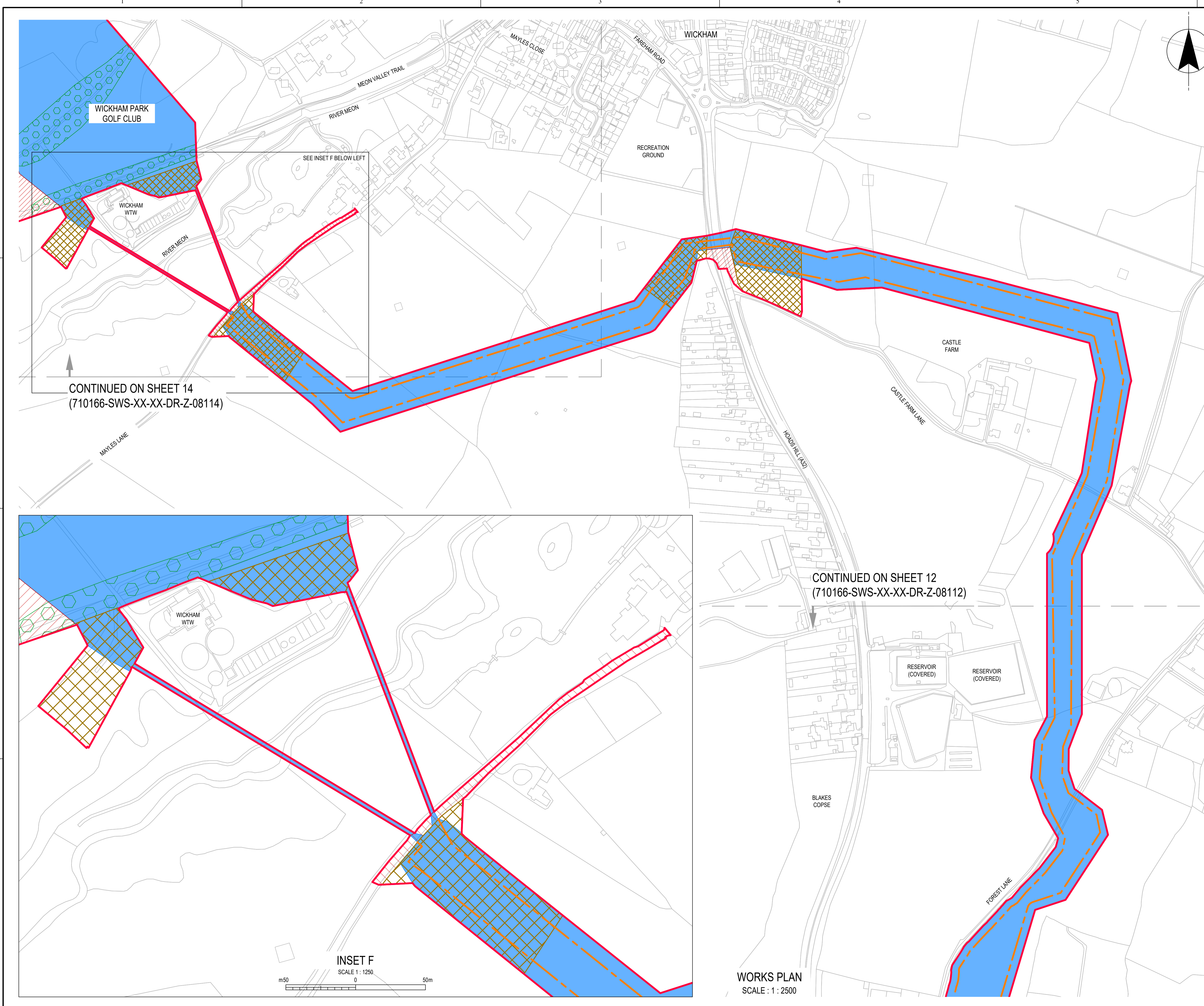

**SITE LOCATION**

SCALE 1 : 250,000  
m10000 0 10000m

**NOTES**

1. NUMBERED WORKS ARE DESCRIBED IN SCHEDULE 1 (AUTHORISED DEVELOPMENT) TO THE DEVELOPMENT CONSENT ORDER.
2. THE WORKS PLANS SHOULD BE READ IN CONJUNCTION WITH THE DEVELOPMENT CONSENT ORDER.

**REFERENCES**

710166-SWS-XX-XX-DR-Z-08100 KEY PLAN - WORKS PLANS  
APPFP REGULATION 5(2)(J)

**LEGEND**

- ORDER LIMITS
- WORK No.1 - WATER RECYCLING PLANT
- WORK No.2 - PIPELINES BETWEEN BUDD'S FARM WTW AND THE WRP SITE
- WORK No.3 - PIPELINES BETWEEN THE WRP SITE AND BEDHAMPTON SPRINGS
- WORK No.4 - PIPELINE BETWEEN THE WRP SITE AND OTTERBOURNE WSW
- WORK No.4(a) - LIMITS OF DEVIATION
- WORK No.5 - ABOVE GROUND PLANT
- WORK No.6 - CONSTRUCTION COMPOUNDS
- WORK No.7 - ENVIRONMENTAL MITIGATION & ENHANCEMENT AREAS
- WORK No.8 - HIGHWAY AND ACCESS WORKS
- WORK No.9 - ACCESS WORKS FOR WORK No. 5A
- WORK No.10 - INNS TREATMENT
- NO WORKS PROPOSED

**ABBREVIATIONS**

- INNS INVASIVE NON-NATIVE SPECIES
- WRP WATER RECYCLING PLANT
- WSW WATER SUPPLY WORKS
- WTW WASTEWATER TREATMENT WORKS

SCALE 1 : 2500  
m100 0 100m

14/05/26	NS	AC	AM	KW	P01	A3	Authorised & Accepted - Definition
DATE	ORIG	CHKD	REVD	APPR	REV	STS	REASON FOR ISSUE
THIS DRAWING IS ISSUED BY SOUTHERN WATER SUBJECT TO THE CONDITIONS THAT IT IS NOT COPIED EITHER IN WHOLE OR IN PART OR DISCLOSED TO THIRD PARTIES UNLESS PRIOR WRITTEN AUTHORISATION IS GIVEN BY SOUTHERN WATER. PREVIOUS VERSIONS OF THIS DRAWING SHOULD BE STAMPED SUPERSEDED OR DESTROYED. DO NOT SCALE THIS DRAWING - IF IN DOUBT ASK							

Southern Water  
Yeoman Road  
Worthing  
West Sussex  
BN13 3NX  
telephone (01903) 264444  
fax (01903) 691435

PROJECT TITLE  
**HAMPSHIRE WATER TRANSFER AND WATER RECYCLING PROJECT**

DRAWING TITLE  
**WORKS PLANS SHEET 13 OF 30 APPFP REGULATION 5(2)(J)**

SITE UNIT MNEMONIC	SITE UNIT NO.	MASTER SIZE
PRN 710166	SCALE 1:2500	STATUS A3
S.W. DRAWING NO.	REVISION	
710166-SWS-XX-XX-DR-Z-08113	P01	

CONTINUED ON SHEET 14  
(710166-SWS-XX-XX-DR-Z-08114)

CONTINUED ON SHEET 12  
(710166-SWS-XX-XX-DR-Z-08112)

**INSET F**

SCALE 1 : 1250

m50 0 50m

**WORKS PLAN**  
SCALE : 1 : 2500

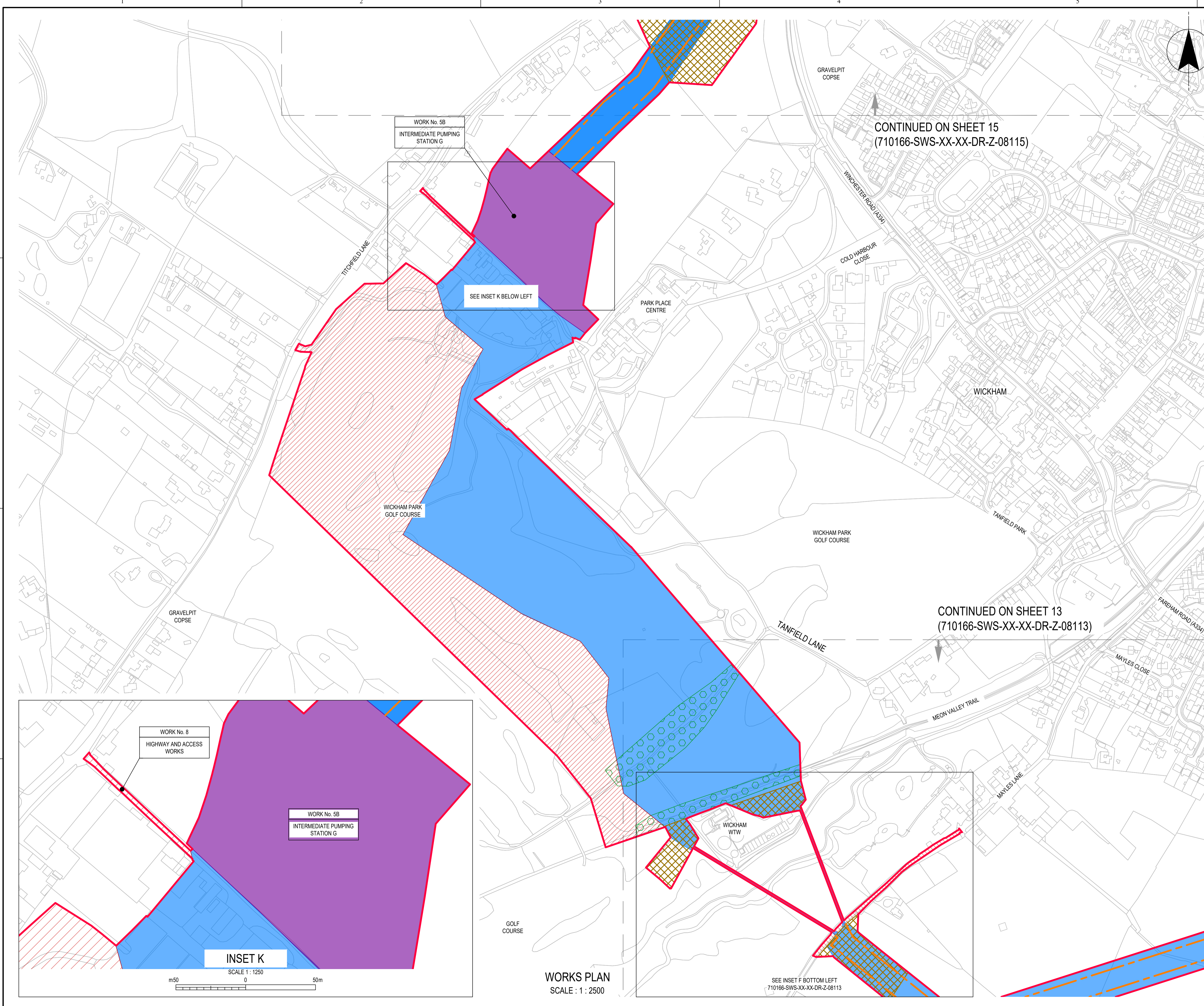

CONTINUED ON SHEET 15  
(710166-SWS-XX-XX-DR-Z-08115)

CONTINUED ON SHEET 13  
(710166-SWS-XX-XX-DR-Z-08113)

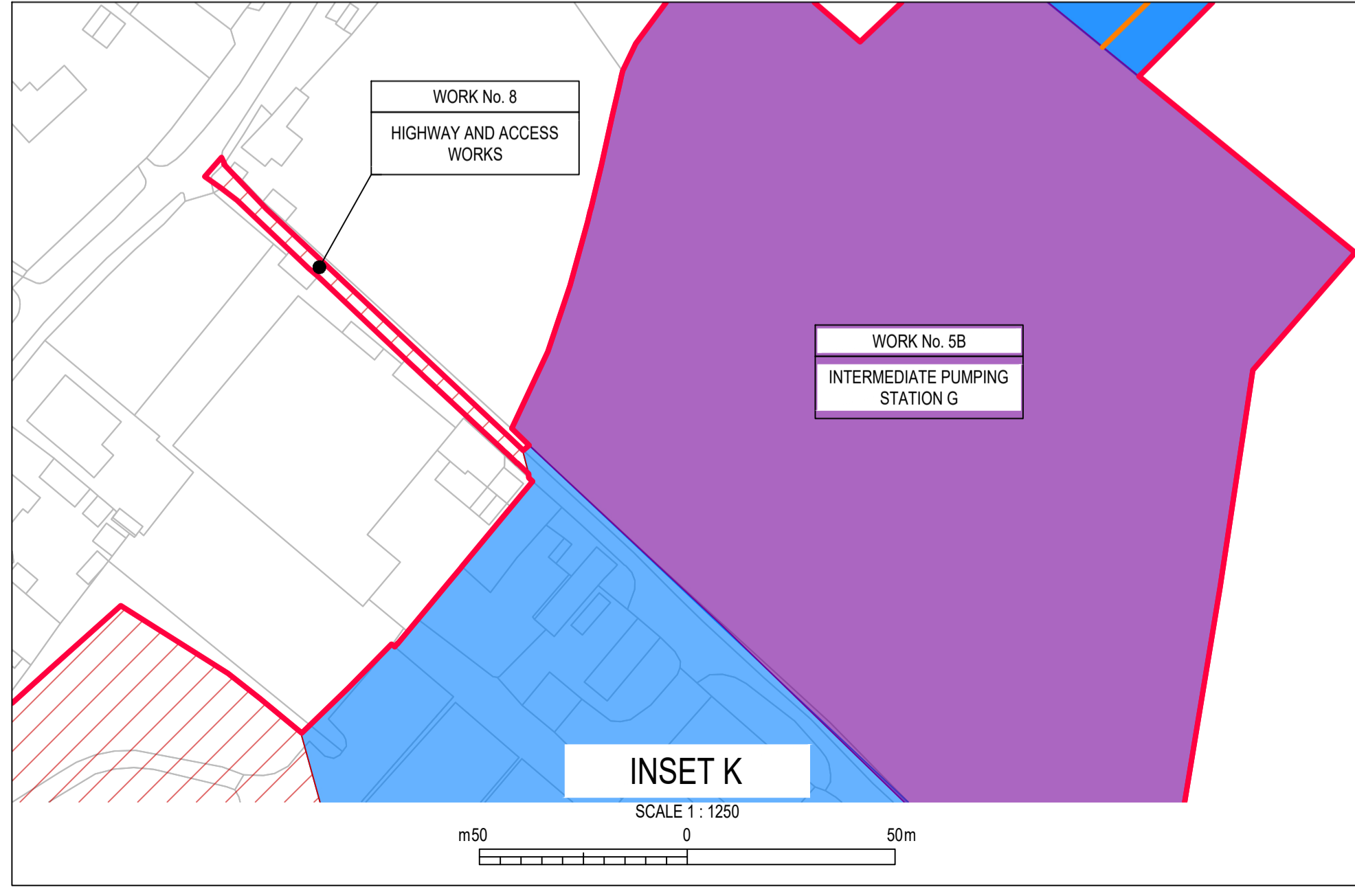

WORKS PLAN  
SCALE : 1 : 2500

SEE INSET F BOTTOM LEFT  
710166-SWS-XX-XX-DR-Z-08113



SITE LOCATION  
SCALE 1 : 250,000

- NOTES**
1. NUMBERED WORKS ARE DESCRIBED IN SCHEDULE 1 (AUTHORISED DEVELOPMENT) TO THE DEVELOPMENT CONSENT ORDER.
  2. THE WORKS PLANS SHOULD BE READ IN CONJUNCTION WITH THE DEVELOPMENT CONSENT ORDER.

**REFERENCES**  
710166-SWS-XX-XX-DR-Z-08100 KEY PLAN - WORKS PLANS  
APFP REGULATION 5(2)(J)

- LEGEND**
- ORDER LIMITS
  - WORK No.1 - WATER RECYCLING PLANT
  - WORK No.2 - PIPELINES BETWEEN BUDD'S FARM WTW AND THE WRP SITE
  - WORK No.3 - PIPELINES BETWEEN THE WRP SITE AND BEDHAMPTON SPRINGS
  - WORK No.4 - PIPELINE BETWEEN THE WRP SITE AND OTTERBOURNE WSW
  - WORK No.4(a) - LIMITS OF DEVIATION
  - WORK No.5 - ABOVE GROUND PLANT
  - WORK No.6 - CONSTRUCTION COMPOUNDS
  - WORK No.7 - ENVIRONMENTAL MITIGATION & ENHANCEMENT AREAS
  - WORK No.8 - HIGHWAY AND ACCESS WORKS
  - WORK No.9 - ACCESS WORKS FOR WORK No. 5A
  - WORK No.10 - INNS TREATMENT
  - NO WORKS PROPOSED

**ABBREVIATIONS**

- INNS INVASIVE NON-NATIVE SPECIES
- WRP WATER RECYCLING PLANT
- WSW WATER SUPPLY WORKS
- WTW WASTEWATER TREATMENT WORKS

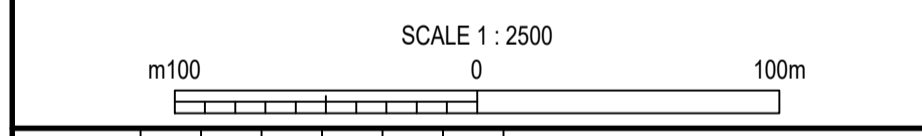

DATE	ORIG	CHKD	REVD	APPR	REV	STS	REASON FOR ISSUE
14/05/26	NS	AC	AM	KW	P01	A3	Authorised & Accepted - Definition

THIS DRAWING IS ISSUED BY SOUTHERN WATER SUBJECT TO THE CONDITIONS THAT IT IS NOT COPIED EITHER IN WHOLE OR IN PART OR DISCLOSED TO THIRD PARTIES UNLESS PRIOR WRITTEN AUTHORISATION IS GIVEN BY SOUTHERN WATER. PREVIOUS VERSIONS OF THIS DRAWING SHOULD BE STAMPED SUPERSEDED OR DESTROYED. DO NOT SCALE THIS DRAWING - IF IN DOUBT ASK

PROJECT TITLE  
**HAMPSHIRE WATER TRANSFER AND WATER RECYCLING PROJECT**

DRAWING TITLE  
**WORKS PLANS SHEET 14 OF 30 APFP REGULATION 5(2)(J)**

SITE UNIT MNEMONIC	SITE UNIT NO.	MASTER SIZE
PRN	710166	A1
S.W. DRAWING NO.	710166-SWS-XX-XX-DR-Z-08114	A3
SCALE	1:2500	STATUS
		REVISION
		P01



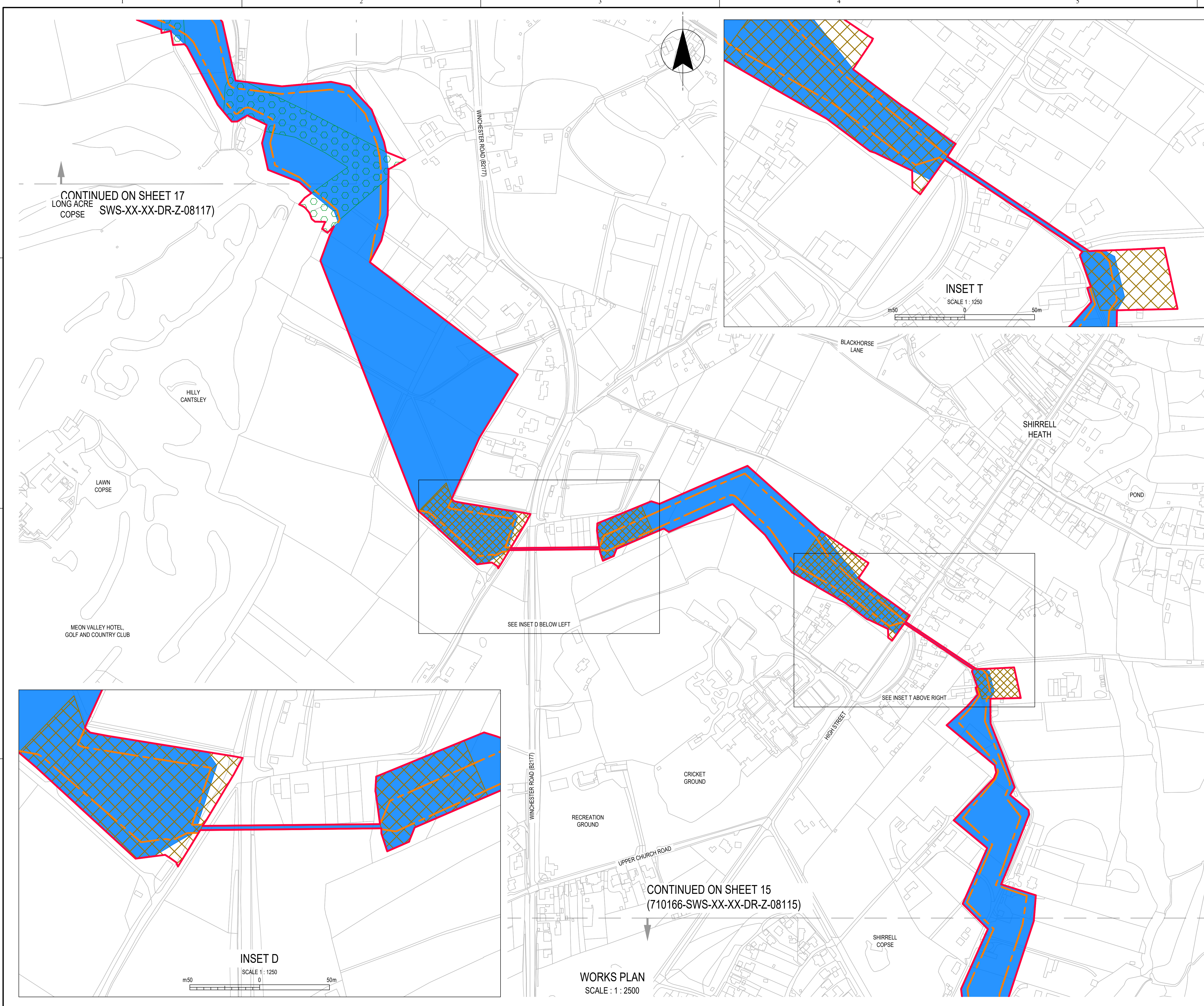

CONTINUED ON SHEET 17  
LONG ACRE COPSE (SWS-XX-XX-DR-Z-08117)

INSET T  
SCALE 1:1250

SEE INSET D BELOW LEFT

SEE INSET T ABOVE RIGHT

INSET D  
SCALE 1:1250

CONTINUED ON SHEET 15  
(710166-SWS-XX-XX-DR-Z-08115)

WORKS PLAN  
SCALE : 1 : 2500

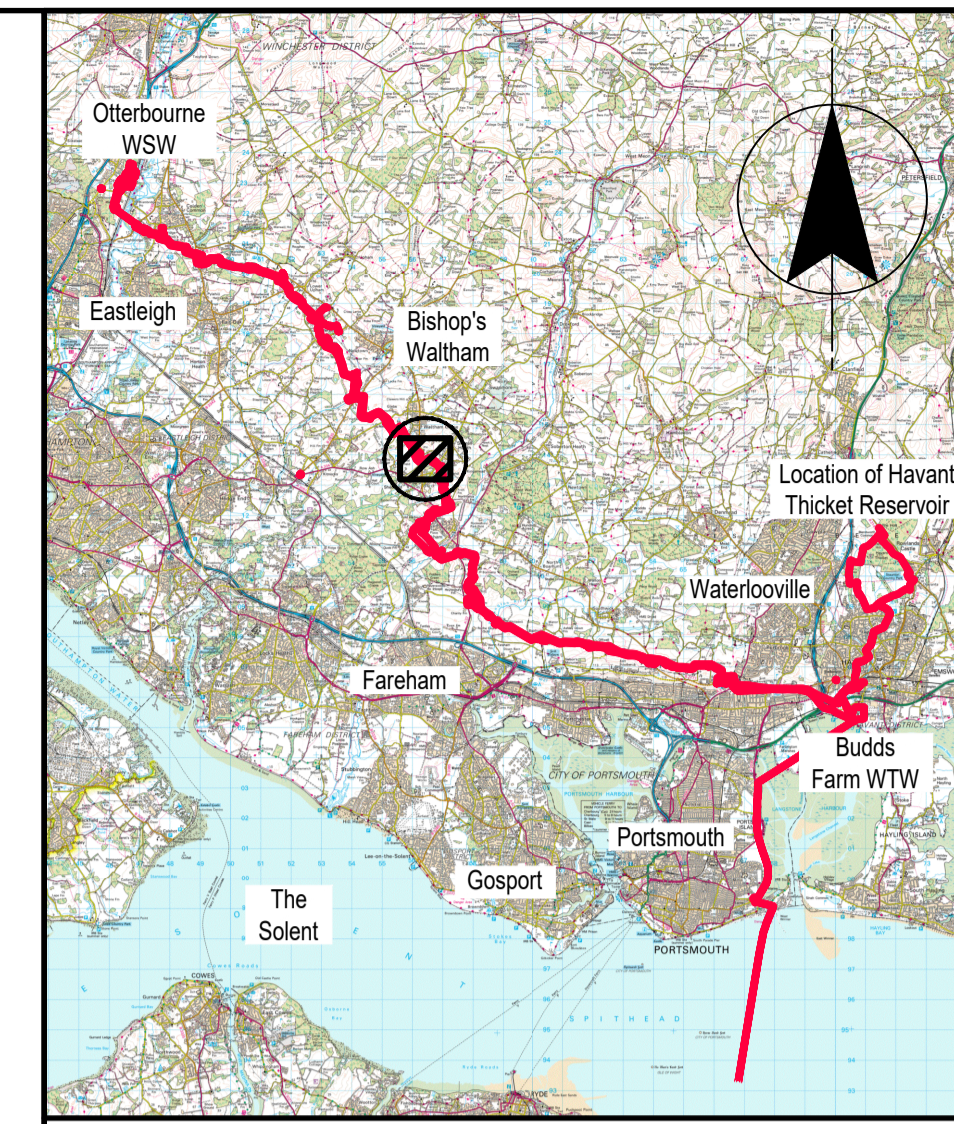

SITE LOCATION  
SCALE 1 : 250,000

NOTES

1. NUMBERED WORKS ARE DESCRIBED IN SCHEDULE 1 (AUTHORISED DEVELOPMENT) TO THE DEVELOPMENT CONSENT ORDER.
2. THE WORKS PLANS SHOULD BE READ IN CONJUNCTION WITH THE DEVELOPMENT CONSENT ORDER.

REFERENCES

710166-SWS-XX-XX-DR-Z-08100 KEY PLAN - WORKS PLANS  
APFP REGULATION 5(2)(J)

LEGEND

- ORDER LIMITS
- WORK No.1 - WATER RECYCLING PLANT
- WORK No.2 - PIPELINES BETWEEN BUDD'S FARM WTW AND THE WRP SITE
- WORK No.3 - PIPELINES BETWEEN THE WRP SITE AND BEDHAMPTON SPRINGS
- WORK No.4 - PIPELINE BETWEEN THE WRP SITE AND OTTERBOURNE WSW
- WORK No.4(a) - LIMITS OF DEVIATION
- WORK No.5 - ABOVE GROUND PLANT
- WORK No.6 - CONSTRUCTION COMPOUNDS
- WORK No.7 - ENVIRONMENTAL MITIGATION & ENHANCEMENT AREAS
- WORK No.8 - HIGHWAY AND ACCESS WORKS
- WORK No.9 - ACCESS WORKS FOR WORK No. 5A
- WORK No.10 - INNS TREATMENT
- NO WORKS PROPOSED

ABBREVIATIONS

INNS INVASIVE NON-NATIVE SPECIES  
WRP WATER RECYCLING PLANT  
WSW WATER SUPPLY WORKS  
WTW WASTEWATER TREATMENT WORKS

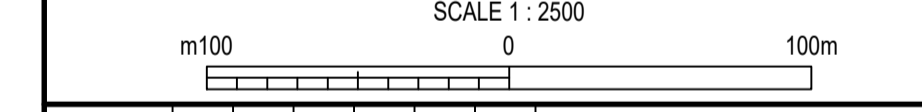

14/05/26	NS	AC	AM	KW	P01	A3	Authorised & Accepted - Definition
DATE	ORIG	CHKD	REVD	APPR	REV	STS	REASON FOR ISSUE

THIS DRAWING IS ISSUED BY SOUTHERN WATER SUBJECT TO THE CONDITIONS THAT IT IS NOT COPIED EITHER IN WHOLE OR IN PART OR DISCLOSED TO THIRD PARTIES UNLESS PRIOR WRITTEN AUTHORISATION IS GIVEN BY SOUTHERN WATER. PREVIOUS VERSIONS OF THIS DRAWING SHOULD BE STAMPED SUPERSEDED OR DESTROYED. DO NOT SCALE THIS DRAWING - IF IN DOUBT ASK

PROJECT TITLE  
**HAMPSHIRE WATER TRANSFER AND WATER RECYCLING PROJECT**

DRAWING TITLE  
**WORKS PLANS SHEET 16 OF 30 APFP REGULATION 5(2)(J)**

SITE UNIT MNEMONIC	SITE UNIT NO.	MASTER SIZE
PRN 710166	SCALE 1:2500	STATUS A3
S.W. DRAWING NO.	REVISION	
710166-SWS-XX-XX-DR-Z-08116	P01	

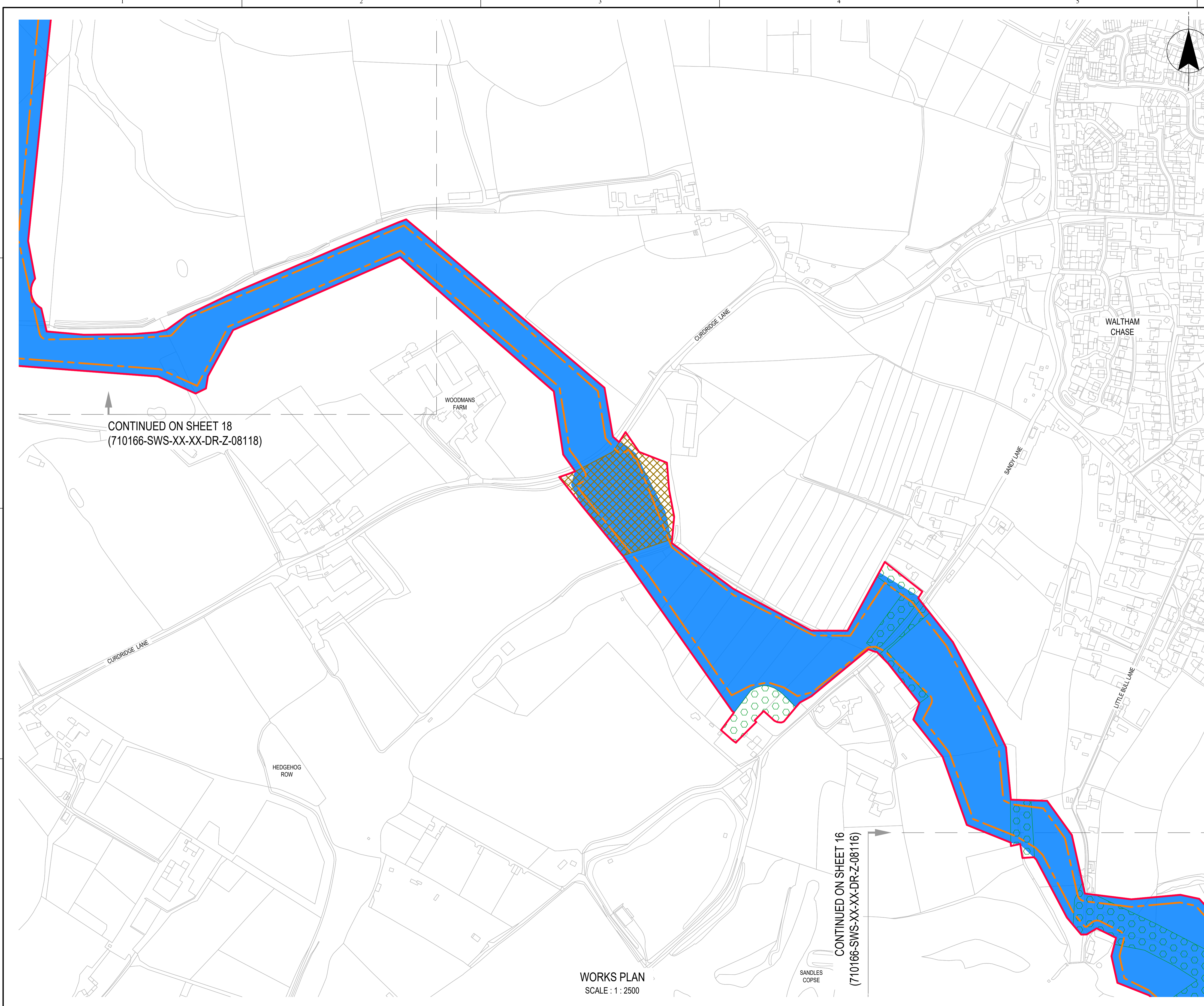

CONTINUED ON SHEET 18  
(710166-SWS-XX-XX-DR-Z-08118)

CONTINUED ON SHEET 16  
(710166-SWS-XX-XX-DR-Z-08116)

WORKS PLAN  
SCALE : 1 : 2500



SITE LOCATION  
SCALE 1 : 250,000

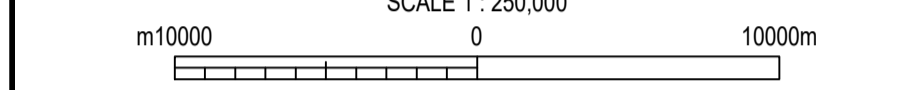

- NOTES**
1. NUMBERED WORKS ARE DESCRIBED IN SCHEDULE 1 (AUTHORISED DEVELOPMENT) TO THE DEVELOPMENT CONSENT ORDER.
  2. THE WORKS PLANS SHOULD BE READ IN CONJUNCTION WITH THE DEVELOPMENT CONSENT ORDER.

**REFERENCES**  
710166-SWS-XX-XX-DR-Z-08100 KEY PLAN - WORKS PLANS  
APPF REGULATION 5(2)(J)

**LEGEND**

[Red outline]	ORDER LIMITS
[Light blue fill]	WORK No.1 - WATER RECYCLING PLANT
[Light green fill]	WORK No.2 - PIPELINES BETWEEN BUDD'S FARM WTW AND THE WRP SITE
[Light pink fill]	WORK No.3 - PIPELINES BETWEEN THE WRP SITE AND BEDHAMPTON SPRINGS
[Blue fill]	WORK No.4 - PIPELINE BETWEEN THE WRP SITE AND OTTERBOURNE WSW
[Dashed orange line]	WORK No.4(a) - LIMITS OF DEVIATION
[Purple fill]	WORK No.5 - ABOVE GROUND PLANT
[Yellow cross-hatch pattern]	WORK No.6 - CONSTRUCTION COMPOUNDS
[Green dotted pattern]	WORK No.7 - ENVIRONMENTAL MITIGATION & ENHANCEMENT AREAS
[Red diagonal lines]	WORK No.8 - HIGHWAY AND ACCESS WORKS
[Blue vertical lines]	WORK No.9 - ACCESS WORKS FOR WORK No. 5A
[Yellow fill]	WORK No.10 - INNS TREATMENT
[Grey fill]	NO WORKS PROPOSED

**ABBREVIATIONS**

INNS	INVASIVE NON-NATIVE SPECIES
WRP	WATER RECYCLING PLANT
WSW	WATER SUPPLY WORKS
WTW	WASTEWATER TREATMENT WORKS

SCALE 1 : 2500

14/05/26	NS	AC	AM	KW	P01	A3	Authorised & Accepted - Definition
DATE	ORIG	CHKD	REVD	APPR	REV	STS	REASON FOR ISSUE

THIS DRAWING IS ISSUED BY SOUTHERN WATER SUBJECT TO THE CONDITIONS THAT IT IS NOT COPIED EITHER IN WHOLE OR IN PART OR DISCLOSED TO THIRD PARTIES UNLESS PRIOR WRITTEN AUTHORISATION IS GIVEN BY SOUTHERN WATER. PREVIOUS VERSIONS OF THIS DRAWING SHOULD BE STAMPED SUPERSEDED OR DESTROYED. DO NOT SCALE THIS DRAWING - IF IN DOUBT ASK.

Southern House  
Yeoman Road  
Worthing  
West Sussex  
BN13 3NX  
telephone (01903) 264444  
fax (01903) 691435

PROJECT TITLE  
**HAMPSHIRE WATER TRANSFER AND WATER RECYCLING PROJECT**

DRAWING TITLE  
**WORKS PLANS SHEET 17 OF 30 APPF REGULATION 5(2)(J)**

SITE UNIT MNEMONIC	SITE UNIT NO.	MASTER SIZE
PRN 710166	SCALE 1:2500	A1
S.W. DRAWING NO.	REVISION	A3
710166-SWS-XX-XX-DR-Z-08117	P01	

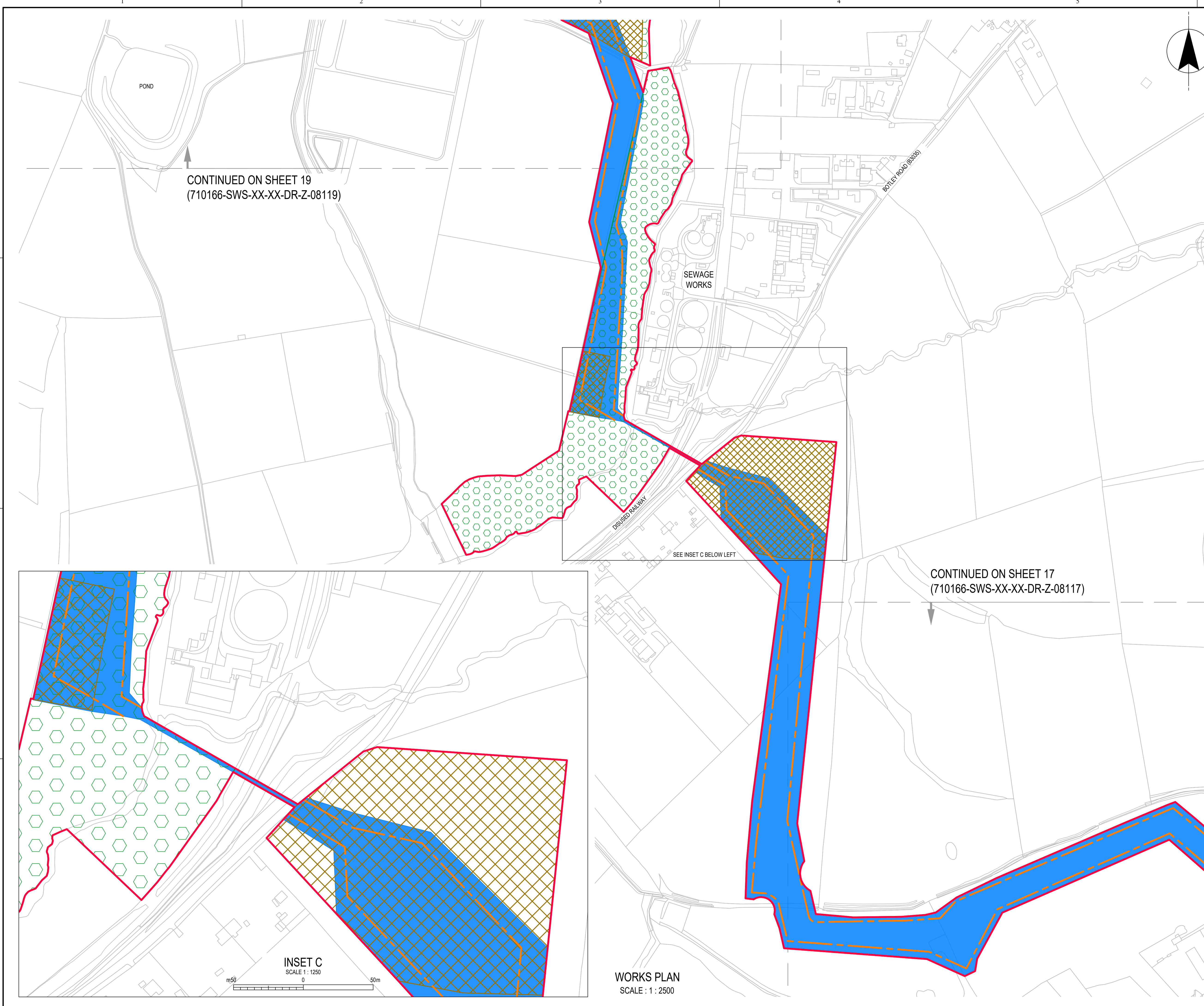

CONTINUED ON SHEET 19  
(710166-SWS-XX-XX-DR-Z-08119)

CONTINUED ON SHEET 17  
(710166-SWS-XX-XX-DR-Z-08117)

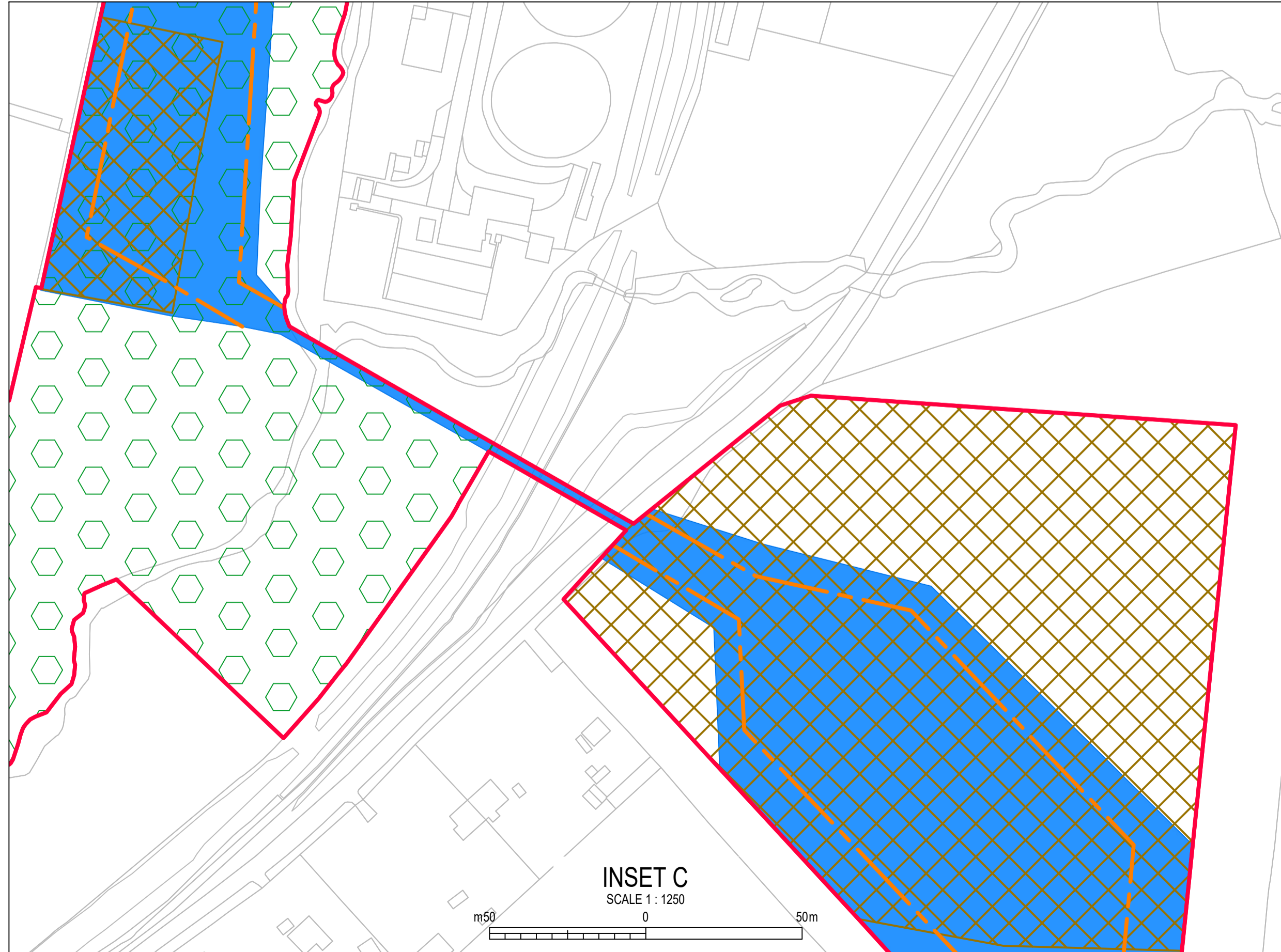

WORKS PLAN  
SCALE : 1 : 2500

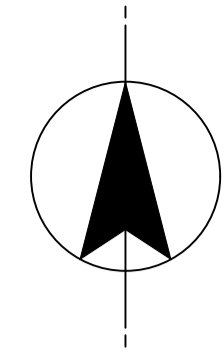

SITE LOCATION  
SCALE 1 : 250,000

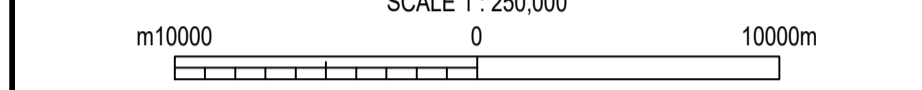

**NOTES**  
1. NUMBERED WORKS ARE DESCRIBED IN SCHEDULE 1 (AUTHORISED DEVELOPMENT) TO THE DEVELOPMENT CONSENT ORDER.  
2. THE WORKS PLANS SHOULD BE READ IN CONJUNCTION WITH THE DEVELOPMENT CONSENT ORDER.

**REFERENCES**  
710166-SWS-XX-XX-DR-Z-08100 KEY PLAN - WORKS PLANS  
APFP REGULATION 5(2)(J)

**LEGEND**

	ORDER LIMITS
	WORK No.1 - WATER RECYCLING PLANT
	WORK No.2 - PIPELINES BETWEEN BUDD'S FARM WTW AND THE WRP SITE
	WORK No.3 - PIPELINES BETWEEN THE WRP SITE AND BEDHAMPTON SPRINGS
	WORK No.4 - PIPELINE BETWEEN THE WRP SITE AND OTTERBOURNE WSW
	WORK No.4(a) - LIMITS OF DEVIATION
	WORK No.5 - ABOVE GROUND PLANT
	WORK No.6 - CONSTRUCTION COMPOUNDS
	WORK No.7 - ENVIRONMENTAL MITIGATION & ENHANCEMENT AREAS
	WORK No.8 - HIGHWAY AND ACCESS WORKS
	WORK No.9 - ACCESS WORKS FOR WORK No. 5A
	WORK No.10 - INNS TREATMENT
	NO WORKS PROPOSED

**ABBREVIATIONS**

INNS	INVASIVE NON-NATIVE SPECIES
WRP	WATER RECYCLING PLANT
WSW	WATER SUPPLY WORKS
WTW	WASTEWATER TREATMENT WORKS

SCALE 1 : 2500

14/05/26	NS	AC	AM	KW	P01	A3	Authorised & Accepted - Definition
DATE	ORIG	CHKD	REVD	APPR	REV	STS	REASON FOR ISSUE

THIS DRAWING IS ISSUED BY SOUTHERN WATER SUBJECT TO THE CONDITIONS THAT IT IS NOT COPIED EITHER IN WHOLE OR IN PART OR DISCLOSED TO THIRD PARTIES UNLESS PRIOR WRITTEN AUTHORISATION IS GIVEN BY SOUTHERN WATER. PREVIOUS VERSIONS OF THIS DRAWING SHOULD BE STAMPED SUPERSEDED OR DESTROYED. DO NOT SCALE THIS DRAWING - IF IN DOUBT ASK.

Southern House  
Yeoman Road  
Worthing  
West Sussex  
BN13 3NX  
telephone (01903) 264444  
fax (01903) 691435

PROJECT TITLE  
**HAMPSHIRE WATER TRANSFER AND WATER RECYCLING PROJECT**

DRAWING TITLE  
**WORKS PLANS  
SHEET 18 OF 30  
APFP REGULATION 5(2)(J)**

SITE UNIT MNEMONIC	SITE UNIT NO.	MASTER SIZE	A1
PRN	SCALE	STATUS	A3
S.W. DRAWING NO.	710166	1:2500	
			REVISION
	710166-SWS-XX-XX-DR-Z-08118		P01

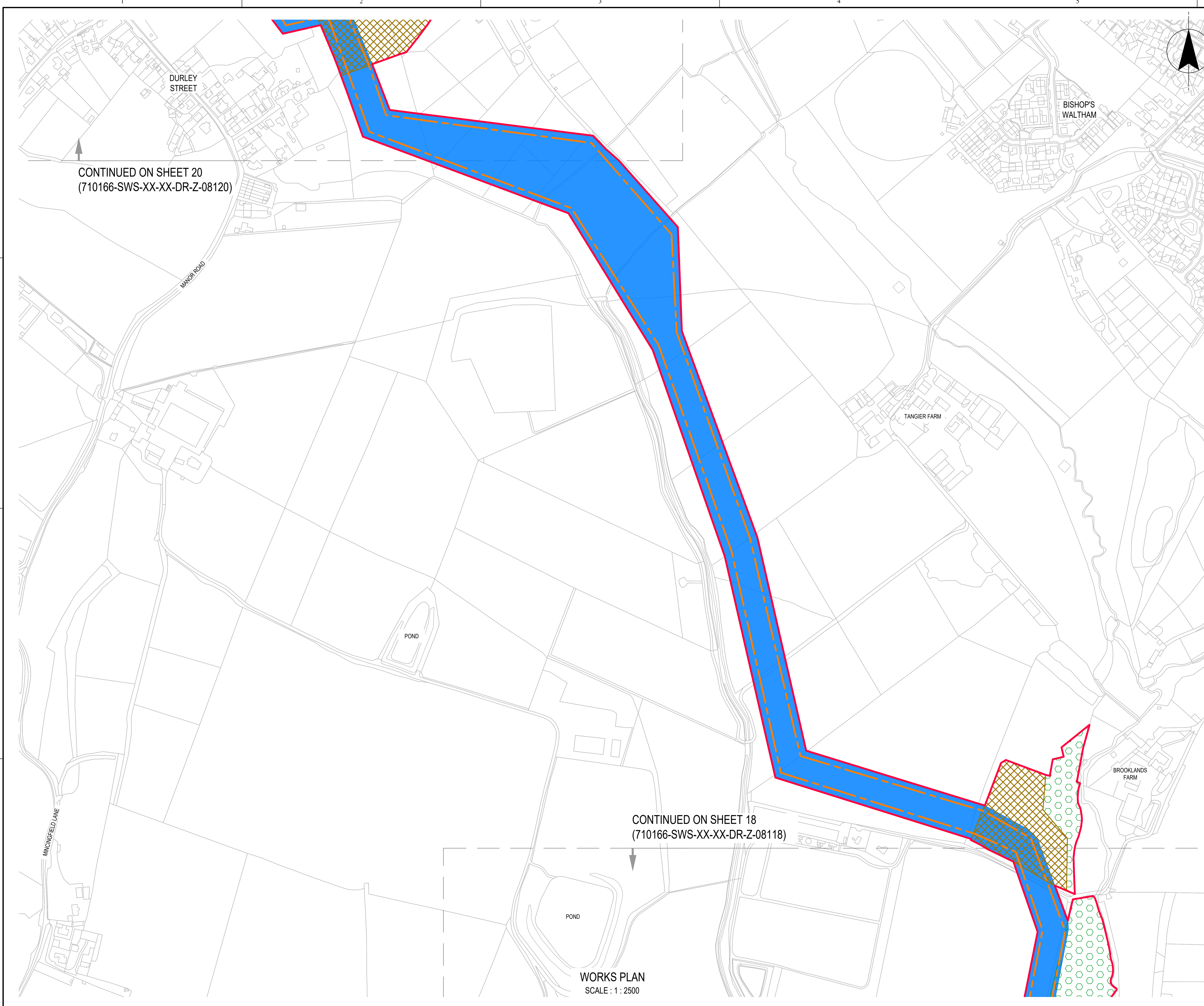

CONTINUED ON SHEET 20  
(710166-SWS-XX-XX-DR-Z-08120)

CONTINUED ON SHEET 18  
(710166-SWS-XX-XX-DR-Z-08118)

WORKS PLAN  
SCALE : 1 : 2500



**SITE LOCATION**

SCALE 1 : 250,000  
m10000 0 10000m

**NOTES**

1. NUMBERED WORKS ARE DESCRIBED IN SCHEDULE 1 (AUTHORISED DEVELOPMENT) TO THE DEVELOPMENT CONSENT ORDER.
2. THE WORKS PLANS SHOULD BE READ IN CONJUNCTION WITH THE DEVELOPMENT CONSENT ORDER.

**REFERENCES**

710166-SWS-XX-XX-DR-Z-08100 KEY PLAN - WORKS PLANS  
APFP REGULATION 5(2)(J)

**LEGEND**

- ORDER LIMITS
- WORK No.1 - WATER RECYCLING PLANT
- WORK No.2 - PIPELINES BETWEEN BUDD'S FARM WTW AND THE WRP SITE
- WORK No.3 - PIPELINES BETWEEN THE WRP SITE AND BEDHAMPTON SPRINGS
- WORK No.4 - PIPELINE BETWEEN THE WRP SITE AND OTTERBOURNE WSW
- WORK No.4(a) - LIMITS OF DEVIATION
- WORK No.5 - ABOVE GROUND PLANT
- WORK No.6 - CONSTRUCTION COMPOUNDS
- WORK No.7 - ENVIRONMENTAL MITIGATION & ENHANCEMENT AREAS
- WORK No.8 - HIGHWAY AND ACCESS WORKS
- WORK No.9 - ACCESS WORKS FOR WORK No. 5A
- WORK No.10 - INNS TREATMENT
- NO WORKS PROPOSED

**ABBREVIATIONS**

INNS INVASIVE NON-NATIVE SPECIES  
WRP WATER RECYCLING PLANT  
WSW WATER SUPPLY WORKS  
WTW WASTEWATER TREATMENT WORKS

SCALE 1 : 2500  
m100 0 100m

14/05/26	NS	AC	AM	KW	P01	A3	Authorised & Accepted - Definition
DATE	ORIG	CHKD	REVD	APPR	REV	STS	REASON FOR ISSUE

THIS DRAWING IS ISSUED BY SOUTHERN WATER SUBJECT TO THE CONDITIONS THAT IT IS NOT COPIED EITHER IN WHOLE OR IN PART OR DISCLOSED TO THIRD PARTIES UNLESS PRIOR WRITTEN AUTHORISATION IS GIVEN BY SOUTHERN WATER. PREVIOUS VERSIONS OF THIS DRAWING SHOULD BE STAMPED SUPERSEDED OR DESTROYED. DO NOT SCALE THIS DRAWING - IF IN DOUBT ASK.

PROJECT TITLE  
**HAMPSHIRE WATER TRANSFER AND WATER RECYCLING PROJECT**

DRAWING TITLE  
**WORKS PLANS SHEET 19 OF 30 APFP REGULATION 5(2)(J)**

SITE UNIT MNEMONIC	SITE UNIT NO.	MASTER SIZE
710166	1:2500	A1
PRN	SCALE	STATUS
710166	1:2500	A3
S.W. DRAWING NO.	REVISION	
710166-SWS-XX-XX-DR-Z-08119	P01	

CONTINUED ON SHEET 21  
(710166-SWS-XX-XX-DR-Z-08121)



**SITE LOCATION**

SCALE 1 : 250,000  
m10000 0 10000m

**NOTES**

1. NUMBERED WORKS ARE DESCRIBED IN SCHEDULE 1 (AUTHORISED DEVELOPMENT) TO THE DEVELOPMENT CONSENT ORDER.
2. THE WORKS PLANS SHOULD BE READ IN CONJUNCTION WITH THE DEVELOPMENT CONSENT ORDER.

**REFERENCES**

710166-SWS-XX-XX-DR-Z-08100 KEY PLAN - WORKS PLANS  
APPF REGULATION 5(2)(J)

**LEGEND**

- ORDER LIMITS
- WORK No.1 - WATER RECYCLING PLANT
- WORK No.2 - PIPELINES BETWEEN BUDDS FARM WTW AND THE WRP SITE
- WORK No.3 - PIPELINES BETWEEN THE WRP SITE AND BEDHAMPTON SPRINGS
- WORK No.4 - PIPELINE BETWEEN THE WRP SITE AND OTTERBOURNE WSW
- WORK No.4(a) - LIMITS OF DEVIATION
- WORK No.5 - ABOVE GROUND PLANT
- WORK No.6 - CONSTRUCTION COMPOUNDS
- WORK No.7 - ENVIRONMENTAL MITIGATION & ENHANCEMENT AREAS
- WORK No.8 - HIGHWAY AND ACCESS WORKS
- WORK No.9 - ACCESS WORKS FOR WORK No. 5A
- WORK No.10 - INNS TREATMENT
- NO WORKS PROPOSED

**ABBREVIATIONS**

- INNS INVASIVE NON-NATIVE SPECIES
- WRP WATER RECYCLING PLANT
- WSW WATER SUPPLY WORKS
- WTW WASTEWATER TREATMENT WORKS

SCALE 1 : 2500  
m100 0 100m

DATE	ORIG	CHKD	REVD	APPR	REV	STS	REASON FOR ISSUE
14/05/26	NS	AC	AM	KW	P01	A3	Authorised & Accepted - Definition

THIS DRAWING IS ISSUED BY SOUTHERN WATER SUBJECT TO THE CONDITIONS THAT IT IS NOT COPIED EITHER IN WHOLE OR IN PART OR DISCLOSED TO THIRD PARTIES UNLESS PRIOR WRITTEN AUTHORISATION IS GIVEN BY SOUTHERN WATER. PREVIOUS VERSIONS OF THIS DRAWING SHOULD BE STAMPED SUPERSEDED OR DESTROYED. DO NOT SCALE THIS DRAWING - IF IN DOUBT ASK

PROJECT TITLE  
**HAMPSHIRE WATER TRANSFER AND WATER RECYCLING PROJECT**

DRAWING TITLE  
**WORKS PLANS SHEET 20 OF 30 APPF REGULATION 5(2)(J)**

SITE UNIT MNEMONIC	SITE UNIT NO.	MASTER SIZE
PRN 710166	SCALE 1:2500	STATUS A3
S.W. DRAWING NO.	REVISION	
710166-SWS-XX-XX-DR-Z-08120	P01	

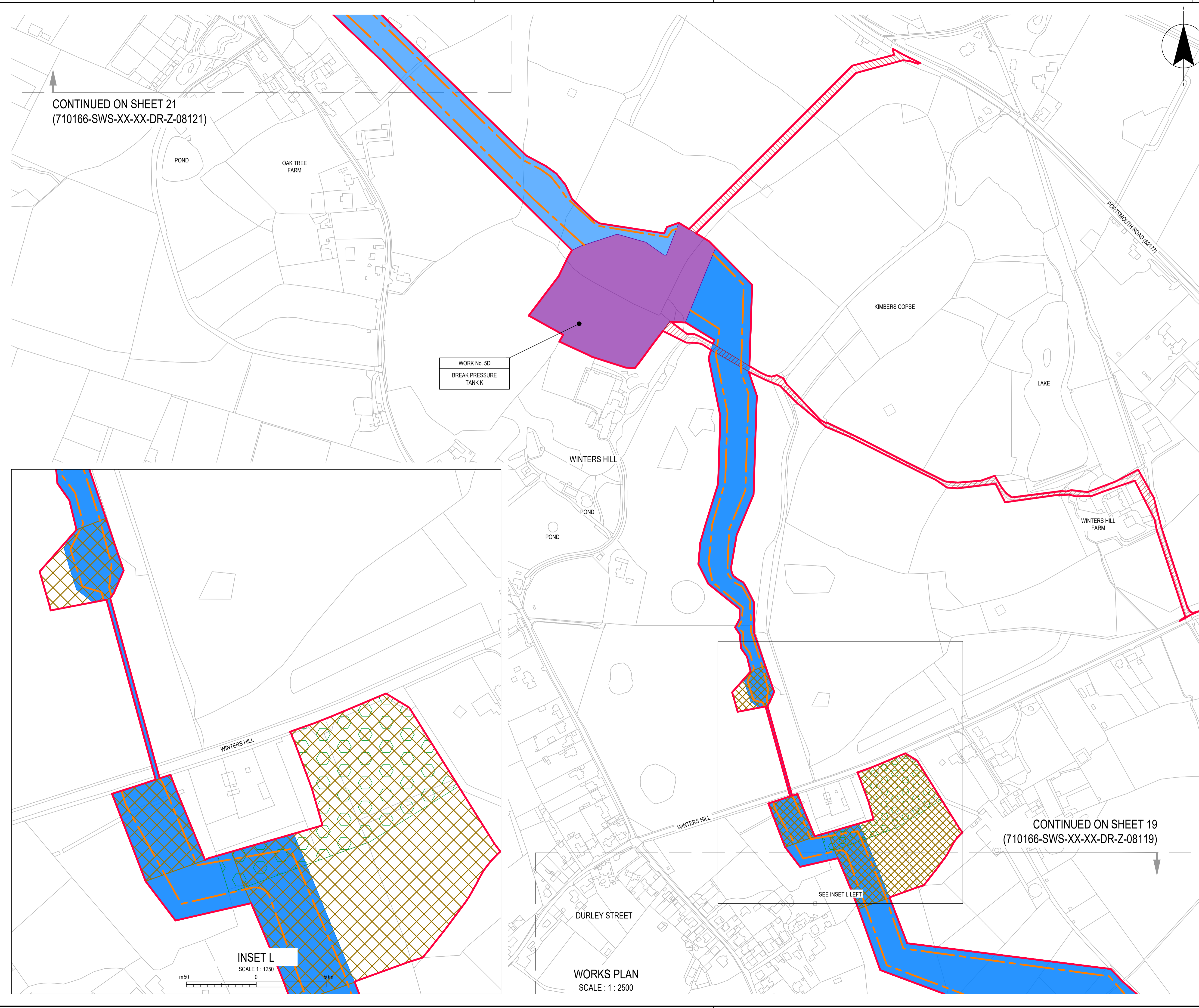

WORK No. 5D  
BREAK PRESSURE  
TANK K

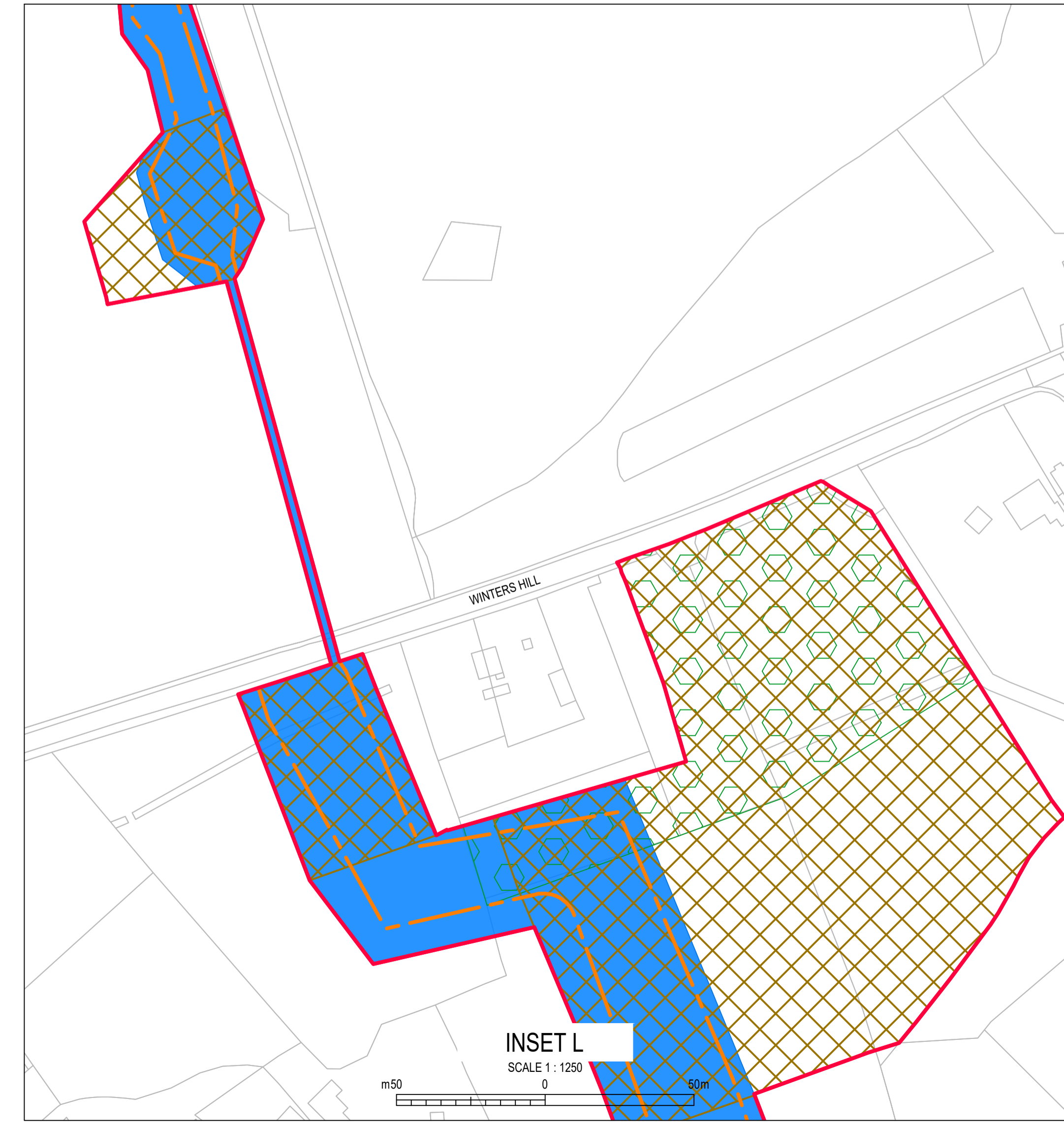

**INSET L**  
SCALE 1 : 1250

**WORKS PLAN**  
SCALE : 1 : 2500

CONTINUED ON SHEET 19  
(710166-SWS-XX-XX-DR-Z-08119)